



**UPLANDS ARCHAEOLOGY INITIATIVE
PROJECT 2012-2013:
CWM PRYSOR SURVEY AREA**

LANDSCAPE SURVEY REPORT

Report Number 2013/8 April 2013



ArcHeritage is a trading name of York Archaeological Trust. The Trust undertakes a wide range of urban and rural archaeological consultancies, surveys, evaluations, assessments and excavations for commercial, academic and charitable clients. We manage projects, provide professional advice and fieldwork to ensure a high quality, cost effective archaeological and heritage service. Our staff have a considerable depth and variety of professional experience and an international reputation for research, development and maximising the public, educational and commercial benefits of archaeology. Based in York, Sheffield, Nottingham and Glasgow the Trust's services are available throughout Britain and beyond.



ArcHeritage, Campo House, 54 Campo Lane, Sheffield S1 2EG

Phone: +44 (0)114 2728884 Fax: +44 (0)114 3279793

archeritage@yorkat.co.uk www.archeritage.co.uk

© 2012 York Archaeological Trust for Excavation and Research Limited
Registered Office: 47 Aldwark, York YO1 7BX
A Company Limited by Guarantee. Registered in England No. 1430801
A registered Charity in England & Wales (No. 509060) and Scotland (No. SCO42846)

CONTENTS

SUMMARY	III
CRYNODEB	IV
KEY PROJECT INFORMATION	V
1 INTRODUCTION	1
2 LOCATION, TOPOGRAPHY AND GEOLOGY	1
3 METHODOLOGY	1
3.1 Aims.....	1
3.2 Methodology.....	1
4 ARCHAEOLOGICAL AND HISTORICAL BACKGROUND	3
4.1 Prehistoric to Romano-British.....	3
4.2 Medieval.....	4
4.3 Post-Medieval	4
4.4 Modern	5
5 RESULTS	5
5.1 Overall survey results.....	5
5.2 Discussion of sites by period.....	11
5.3 Peat Deposits	17
5.4 Limitations of Survey.....	17
6 DISCUSSION	17
7 RECOMMENDATIONS FOR FURTHER WORK	19
8 BIBLIOGRAPHY	19
9 ACKNOWLEDGEMENTS	20
10 FIGURES	21
11 PLATES	22
APPENDIX 1 – GAZETTEER OF PREVIOUSLY RECORDED SITES	32
APPENDIX 2 – SUMMARY GAZETTEER OF SURVEY SITES	35

Figures

- Figure 1: Site location map
- Figure 2: Feature distribution plot
- Figure 3: Distribution of features by period
- Figure 4: Distribution of prehistoric to medieval features by broad class
- Figure 5: Distribution of post-medieval features by broad class
- Figure 6: Distribution of modern features by broad class
- Figure 7: Distribution of features associated with military training
- Figure 8: Distribution of features of unknown date by broad class
- Figure 9: Areas suggested for additional research

Plates

Cover: Rainbow over Ffrîdd Bodd-y-Fuddau

Plate 1: Craiglaseithin Hut Circle I (531170), viewed facing northwest	22
Plate 2: Ffrîdd Bod-y-Fuddau Enclosed Settlement I (303057), view west over settlement	22
Plate 3: Ffrîdd Glap Cairn XI (531273), viewed facing west	23
Plate 4: Moel yr Wden Track Way III (503900), viewed facing southeast	23
Plate 5: Moel yr Wden Marker Stone I (530628), viewed facing west	24
Plate 6: East of Pen-y-Stryd Tile Kiln I (303042), viewed facing north	24
Plate 7: Ffrîdd Ddu Longhouse I (531289), viewed facing north	25
Plate 8: Ffrîdd Ddu Structure IV (531231), viewed facing southeast	25
Plate 9: Buarth-Brwynog Farmhouse I (530721), detail of hearth area viewed facing northwest	26
Plate 10: West of Dôl-y-Moch-Uchaf Bank III (530140), viewed facing east	26
Plate 11: Cae-Gwair Barn I (531125), viewed facing northwest	27
Plate 12: Craig y Ffolt Stock Enclosure I (401035), viewed facing north	27
Plate 13: West Of Gelli Gain Quarry I (531520), viewed facing north	28
Plate 14: Ffrîdd Ddu Gold Mine II (531287), view of adit and spoil heap, facing southwest	28
Plate 15: Ffrîdd Dôl-y-Moch Track Way II and Bank V (530038-39), viewed facing west	29
Plate 16: Hafod-y-Gareg Firing Range Blockhouse I (530604), viewed facing northeast	29
Plate 17: North of Mynydd Bach Telephone Junction Box I (530271), viewed facing south	30
Plate 18: Mynydd Bach Military Practice Trenches I (530235), trench or collapsed tunnel	30
Plate 19: Northeast Of Gelli Gain Structure I (531442), viewed facing south	31
Plate 20: West Of Gelli Gain Building Platform II (531518), viewed facing southwest	31

Tables

Table 1: Total number of known and surveyed sites	6
Table 2: Surveyed sites by period	7
Table 3: Range of sites by altitude	8
Table 4: Number of sites by type	9
Table 5: Number of sites by Broad Class	11

SUMMARY

An archaeological survey was undertaken at Cwm Prysor between May and October 2012 by ArcHeritage, on behalf of the RCAHMW. The survey was undertaken as part of the Uplands Survey Initiative. Part of the survey was undertaken by students of the University of Sheffield as a field school for an MA in Landscape Archaeology. The project comprised desk-based assessment and a field identification survey to a Level 1 standard.

The Cwm Prysor survey area, centred on SH 759 343, is located to the southeast of Trawsfynydd, in the Unitary Authority of Gwynedd and within Snowdonia National Park. It covers an area of 25.173 km². The majority of the survey area was part of the Trawsfynydd Military Range during the first half of the 20th century. The eastern extent of the survey area is part of the Migneint-Arenig-Dduallt SSSI. The height above sea level varies from 240m to 620m.

The desk-based research identified 83 known archaeological sites within the survey area, including two prehistoric to Romano-British settlement sites, a possible prehistoric or medieval deserted rural settlement, gold mines, Roman roads and a Roman tile kiln, and post-medieval farmsteads. The survey identified a total of 1540 sites, including the previously recorded sites. Not all of the previously recorded sites were identified on the ground.

The survey identified a further prehistoric hut group and a cairnfield, the latter being a rare example of this type of site within the area. Further possible hut sites were recorded, though these could not be conclusively identified as prehistoric. Possible burial mounds were also identified. Only one medieval longhouse site was recorded, though further structures and field boundaries may have had a medieval origin. These were located in the vicinity of the proposed deserted rural settlement, and further survey is recommended in this area to record the features in more detail.

A total of 994 sites of probable post-medieval date were recorded. These mainly relate to agriculture and subsistence, and comprise seven farmsteads, around 100 sheep folds and stock enclosures, field boundaries, track ways and ponds. Industrial post-medieval sites included small quarries, copper and gold mines, and numerous peat cuttings. The farmsteads were all located on the lower ground to either side of the Afon Gain, and may have originated in the late medieval to early post-medieval periods. They were abandoned in 1905 in association with the purchase of the land by the War Department.

A large proportion of the modern sites related to military training, including firing range blockhouses, telecommunications structures and gun emplacements associated with artillery training. There were also practice trenches, bunkers, slit trenches and fox holes characteristic of First World War infantry training. Much of the area is covered by shell and mortar craters. Other modern sites related to stock management and transport routes.

CRYNODEB

Cyflawnwyd arolwg archaeolegol yng Ngwm Prysor rhwng mis Mai a Hydref 2012 gan ArcHeritage ar ran CMCH, ar gyfer Menter Archaeoleg yr Ucheldir. Cafodd rhan o'r ardal ei arolygu gan myfyrwyr Prifysgol Sheffield ar gyfer eu cwrs MA mewn Archaeoleg Tirwedd. Roedd y prosiect yn cynnwys asesiad dogfenol a gwaith maes arolygol i safon Lefel 1.

Lleolir Cwm Prysor i'r de orllewin i Drawsfynydd, o fewn Parc Cenedlaethol Eryri yn Awdurdod Leol Gwynedd (SH 759 343). Mae'n gorchuddio ardal o 25.173 km². Roedd y mwyafrif o'r ardal arolwg yn ran o randir milwrol Trawsfynydd yn ystod haner cyntaf yr 20^{fed} ganrif. Mae'r rhan dwyreiniol yr ardal arolwg yn rhan o SoDdGA Migneint-Arenig-Dduallt. Mae ei uchder yn amrywio o 240m i 620m uwch lefel y môr.

Darganfyddwyd 83 safle archaeolegol a oedd wedi eu cofnodi eisioes drwy'r asesiad dogfenol, gan gynnwys dau drefetigaeth o'r cyfnod cyn-hanesyddol neu'r oes Rufeinig, safle treftigaeth anial gwledig o bosib yn dyddio o'r cyfnod cyn-hanesyddol neu'r canol oesoedd, cloddfeydd aur, ffyrdd ac odynau Rhufeinig a ffermdai ôl-ganoloesol. Gan gyfri'r safleoedd ag adnabyddwyd eisioes, darganfyddwyd gyfanswm o 1540 safle archaeolegol gan yr arolwg. Nid oedd yn bosib i ail-ddarganfod pob un o'r safleoedd darganfyddwyd eisioes.

Ymyst y safleoedd newydd, datgelwyd un treftigaeth cyn-hanesyddol, a chae carneddau sydd yn enghraifft brin iawn o fewn yr ardal leol. Er y recordiwyd nifer o safleoedd cytiau eraill, nid oedd yn bosib cadarnhau ei hoes i'r cyfnod cyn-hanesyddol. Hefyd, darganfyddwyd esiamplau o dalpiau claddu posibl. Er mai ond un enghraifft o dŷ-hir o'r canol oesoedd a gofnodwyd gan yr arolwg, mae'n bosib fod nifer o adeiladau ac olion maesydd o'r cyfnod hwn, yn enwedig y safleoedd wrth yml y safle treftigaeth anial gwledig - awgrymir cael arolwg manwl o'r ardal hwn.

Roedd cyfanswm o 994 o safleoedd sy'n debygol o fod yn dyddio i'r cyfnod ôl-ganoloesol. Roedd y rhan fwyaf ohonynt yn ymwneud a weithgareddau amaethyddol a chynhaliaeth, gan gynnwys saith safle ffarm, tua 100 o gorlanau, olion maes, llwybrau cerbyd a phyllau dŵr. Mae'r engreifftiau o safleoedd diwydianol yn cynnwys chwareli bach, cloddfeydd copr ac aur, a thoriadau mawn niferus. Roedd y ffermydd i gyd wedi eu lleoli ar y tir isel wrth yml ochrau'r Afon Gain, ac o bosib yn tarddu o'r canol oesoedd hwyr neu yn gynar yn y cyfnod ôl-ganoloesol. Cafodd y rhan fwyaf o'r adfeilion hyn eu gadael yn 1905 pan prynwyd y tir gan yr Adran Ryfel.

Mae rhan helaeth o'r safleoedd modern yn ymwneud â hyfforddi milwrol, gan gynnwys adeiladau llechu ffrwydro, safleoedd cyfathrebu a safleoedd yn ymwneud a hyfforddiant i ddefnyddio magnelau. Roedd hefyd ffosydd ymarfer, a bynceri sydd yn arwyddocaol o hyfforddiant ar gyfer y Rhyfel Byd Cyntaf. Gorchuddir ardal eang a thyllau mortar. Mae'r safleoedd modern eraill yn ymwneud a rheoli anifeiliaid a llwybrau trafndiaeth.

KEY PROJECT INFORMATION

Project Name	Cwm Prysor Upland Survey
ArcHeritage Project No.	4025141
Report status	Final
Type of Project	Landscape survey
Client	RCAHMW
NGR	SH 7590 3428 (centre point)
Author	Rowan May
Illustrations	Tudur Burke-Davies
Editor	David Aspden
Report Number and Date	2013/8 8 th April 2013

Copyright Declaration:

ArcHeritage give permission for the material presented within this report to be used by the archives/repository with which it is deposited, in perpetuity, although ArcHeritage retains the right to be identified as the author of all project documentation and reports, as specified in the Copyright, Designs and Patents Act 1988 (chapter IV, section 79). The permission will allow the repository to reproduce material, including for use by third parties, with the copyright owner suitably acknowledged.

Disclaimer:

This Report has been prepared solely for the person/party which commissioned it and for the specifically titled project or named part thereof referred to in the Report. The Report should not be relied upon or used for any other project by the commissioning person/party without first obtaining independent verification as to its suitability for such other project, and obtaining the prior written approval of York Archaeological Trust for Excavation and Research Limited ("YAT") (trading as ArcHeritage). YAT accepts no responsibility or liability for the consequences of this Report being relied upon or used for any purpose other than the purpose for which it was specifically commissioned. Nobody is entitled to rely upon this Report other than the person/party which commissioned it. YAT accepts no responsibility or liability for any use of or reliance upon this Report by anybody other than the commissioning person/party.

1 INTRODUCTION

This report presents the results of upland identification survey undertaken at Cwm Prysor by ArcHeritage in 2012. The work was funded by a grant from the Royal Commission on the Ancient and Historical Monuments of Wales (RCAHMW), as part of the Uplands Archaeology Initiative. The survey was undertaken to identify and record archaeological features within an area of 25.173 km², located to the south of the Afon Prysor and southeast of Trawsfynydd, in Snowdonia National Park, Gwynedd, Wales. The survey product also includes a database of recorded sites, a summary of which is given in Appendix 2. A total of 1540 sites were recorded by ArcHeritage and by Landscape Archaeology MA students from the University of Sheffield.

2 LOCATION, TOPOGRAPHY AND GEOLOGY

The survey area (centred on NGR SH 759 343) is located 1km to the southeast of Trawsfynydd and east of Bronaber, 15km north of Dolgellau and 17km west of Bala (Figure 1). It is within the Unitary Authority of Gwynedd and former county of Merioneth. It covers an area of 25.173 km² (2520 hectares) comprising rolling, mountainous land on the south side of Cwm Prysor, stretching from Moel Ddu in the southwest to Moel y Slates and Llyn Tryweryn in the northeast. The survey area is bordered by Forestry Commission land on the south and east sides. The majority of the survey area was part of the Trawsfynydd military firing range for the first half of the 20th century. Part of the land is in common ownership, whilst the rest is privately held. The survey area is within the Snowdonia National Park, and the eastern extent is part of a Site of Special Scientific Interest (Migineint-Arenig-Dduallt SSSI 31WNR).

The height above sea level of the survey area varies from 240m at Pont Dôl y Mynach to 620m at Gallt y Daren and Foel Boeth. The underlying geology comprises mudstone, siltstone and sandstone of the Maentwrog, Gamlan, Clogau and Ffestiniog Flags Formations of the Cambrian period, with localised unnamed intrusions of igneous rocks of the Ordovician-Microtonalite periods. The bedrock is overlain by Devensian glacial till deposits (Howells 2008).

3 METHODOLOGY

3.1 Aims

The overall aim of the Uplands Archaeology Initiative is to promote a wider and deeper understanding of the archaeology and history of the uplands of Wales through survey, research, synthesis and publication. To achieve this, surveys have been initiated for areas where there are significant gaps in the existing archaeological record, where clear partnership advantages exist for landscape management or where the upland area is subject to direct threat.

3.2 Methodology

All work was undertaken in line with a project design produced by ArcHeritage (2011). The project design was prepared in response to tender documentation provided by the RCAHMW. Survey of part of the site was undertaken by Landscape Archaeology MA students from the University of Sheffield.

3.2.1 *Documentary Survey*

The preliminary stage of the project involved desk-based research. Information on known archaeological sites and previous archaeological recording projects was collected from the Gwynedd Archaeological Trust (GAT) Historic Environment Record (HER) and the National Monuments Record of Wales (NMRW). Digital data provided by the NMRW included aerial photographic mapping and historic OS maps. In addition to this, aerial mapping of features visible from Google Earth was undertaken prior to the start of the fieldwork.

3.2.2 *Field Survey*

The ArcHeritage identification survey was undertaken by Rowan May, Tudur Davies and Toby Pillatt, with assistance from Landscape Archaeology MA students Amy Farrington-McCabe and Eugene Costello, who had work placements with ArcHeritage. The project was managed by Anna Badcock. The field survey was carried out intermittently over a period of 25 days from May to October 2012. The survey was undertaken to a Level 1 standard as defined by English Heritage (2007). This is a basic survey providing information on the location, type, date and condition of features, and is aimed at the discovery of previously unrecorded sites. Sites that have previously been recorded, either from field survey or aerial photographic mapping, were also recorded at the same level of detail as newly recorded sites, to add to existing information. Where previously recorded sites could not be found on the ground, this has been noted.

The field survey was undertaken using handheld computers (Fujitsu Siemens Pocket Loox) containing integral GPS with a horizontal accuracy of <10m. Each handheld computer contained ArcPad GIS uploaded with the following shapefile layers:

- OS mapping;
- Plot of AP features;
- 450m contour polylines;
- GAT HER sites;
- RCAHMW NMR site;
- Property boundaries.

Each member of staff was equipped with a handheld computer with work conducted individually or in small groups. Tracking transects were conducted at 30m and 50m intervals according to altitude and topography. Access to the survey area was prearranged with landowners, with a minor road providing vehicle access to the southern and eastern extents of the study area, and the A4212 providing access to the northern extent. The centre of the area was accessed on foot using footpaths and track ways.

An eight-figure grid reference has been recorded for all features, with the grid reference taken at the centre of the site, where possible. In accordance with the RCAHMW Revised Data Standard For Upland Survey (2004), all features were assigned a National Primary Record Number (ID) as allocated by the RCAHMW; multiple features in close proximity and with apparent association to one another were assigned a single number only. Complexes of extensive related features were given an overall number as well as individual feature numbers.

Microsoft Excel was used for recording attribute data in the field, allowing for the continuation of work independently of weather conditions, as well as the recall of previous data on site.

Digital images were taken of features where deemed appropriate, and field sketches were made where this aided the written description. Sites which had the potential for programmes of environmental sampling were also identified and recorded. Following the completion of fieldwork, the spreadsheet was used to compile tables for the Access database which forms the final product of the survey. Fields within the database follow the format provided in the Revised Data Standard for Upland Survey (RCAHMW 2004).

The University of Sheffield survey was undertaken by Landscape Archaeology MA students under the direction of Dr. Robert Johnston. This formed a series of field schools in landscape survey techniques, undertaken for a period of ten days a year from 2008-2012. The survey utilised the same general recording methodology, with transects walked at 30m or 50m and recording of points undertaken using the Fujitsu Siemens Pocket Loox handheld computers. Attribute data was recorded on pro-forma sheets, which have been transcribed into the overall survey database for this project. A field check of the survey area was undertaken by ArcHeritage to test the results of the University of Sheffield survey.

4 ARCHAEOLOGICAL AND HISTORICAL BACKGROUND

4.1 Prehistoric to Romano-British

There are no known Palaeolithic to Neolithic sites within the survey area. This may be partially due to peat deposits obscuring earlier sites (GAT 2007). Environmental sampling from the uplands of nearby Arduwy have indicated that the area was heavily forested prior to the 4th millennium BC, suggesting that the area would be difficult to exploit, and possibly accounting for a low population in the area at the time (Chambers and Price 1988).

Neolithic to Bronze Age remains recorded in the Trawsfynydd area comprise worked flint, burnt mounds and burial cairns, as well as a standing stone of unknown date at Llech Idris, just to the southwest of the survey area. Within the survey area, one hut circle settlement has been recorded at Craiglaseithin (NMR NPRN 275907). The settlement is characteristic of the prehistoric period, and could be Bronze Age to Romano-British in date. An enclosed settlement has been recorded at Ffridd Bod-y-Fuddau (NPRN 303057), interpreted as late Romano-British, with cultivation features nearby which could be of prehistoric to medieval date (NPRN 308959, 401164). There are also longhouse features nearby which could relate to Romano-British to medieval settlement (NPRN 91976). Further possible hut circles of unknown date have been recorded at Afon Gain (HER PRN 5268).

The survey area is crossed by at least two Roman roads, running from the important Roman fort at Tomen y Mur to Brithdir and Caer Gai. The road to Brithdir runs along the western edge of the survey area in a north-south alignment, and much of this route is classified as 'known'. The route to Caer Gai is aligned roughly east-west across the northern part of the survey area and is less well-preserved, with two short 'known' sections in the vicinity of Moel yr Wden, whereas the majority of the route is 'proposed' or 'predicted' (Hopewell 2004). Other Roman features recorded within the survey area comprise three tile kilns near the north-south road at Pen y Stryd (NPRN 303042), and possible mounds associated with the same road at Bryn Llefrith (HER PRN 5269), as well as building foundations at Moel y Slates (HER PRN 4274).

4.2 Medieval

In the medieval period, the south-eastern part of the survey area was within Cwm Cedryn monastic grange, associated with the Cistercian abbey of Cymer, Dolgellau (Williams 1990). The Afon Gain formed part of the probable boundary of the grange. A possible copper bloomery site at Gelli Goch to the south of Bronaber and southwest of the survey area (HER PRN 5494), may be associated with the abbey. The parish of Trawsfynydd was within the commote of Ardudwy Uwch Artro in the medieval period. The parish was recorded as one of the poorest in the county in the Merioneth Lay Subsidy Roll of 1292-3, probably due to acidic upland soils which prevented intensive agriculture (Williams-Jones 1976). Castell Prysor (HER PRN 4271) is located on a rocky mound in the valley bottom to the north of the survey area. Little is known about this castle from documentary sources; it is thought to have been constructed by the Welsh, and a letter was addressed from Castell Prysor by Edward I in 1284. The castle is likely to have been an important base, and was probably the *llys* of the commote at the end of the 13th century. The castle would have dominated the Cwm Prysor valley, which was one of the major medieval routes into the heartland of Gwynedd (GAT 2007).

Some of the farms along the southern side of Cwm Prysor, just outside the survey area, are likely to have originated in the medieval period (GAT 2007). The deserted rural settlement remains at Ffrïdd Bod-y-Fuddau (NPRN 91976) may relate to medieval settlement, though this is unclear. In the wider area, medieval building remains have been recorded to the north of Afon Prysor, and to the south of Llyn Trawsfynydd, but apart from the possible settlement at Ffrïdd Bod-y-Fuddau, no medieval structures have been recorded within the survey area.

4.3 Post-Medieval

In the 17th century, the land in Trawsfynydd parish was described as being so poor that over half the parish was not cultivated. The pasture land was indifferent, though there were bogs with excellent turves and heath for grazing sheep and cattle. Crops grown included oats, rye and barley (Lhwyd 1911). The 1840 tithe apportionment showed just five 'large' landowners in the parish, with the majority of farms owned by individuals. The pattern of some of the field walls along the southern side of Cwm Prysor suggest medieval or early post-medieval enclosure, though the majority of the area is likely to have been enclosed in the late 18th to early 19th centuries. Evidence for possible medieval enclosure is visible in the field walls of Yr Ysgwyn, Bod-y-Fuddau and Bronasgellog farms, located along the northern edge of the survey area (GAT 2007). Houses at Bronasgellog and Yr Ysgwrn are recorded in the mid-17th century, and the former had an formal garden, unusual in the area, depicted on the 1840 tithe map. The unenclosed land around Moel Ddu and Moel Oernant is shown on the tithe map as Llechwedd Gain Common, with Gallt-y-Daren Common further to the north above Moel Uchaf Dôl-Haidd.

The valley of the Afon Gain within the survey area contains the remains of a number of farmsteads, located in relatively close proximity to each other, with around 10 farmsteads and associated enclosures within a c.3km stretch of valley (Burnett 2006). There are also numerous sheepfolds scattered across the region, with no obvious associations to farmsteads. The absence of any cow sheds associated with structures in the Cwm Prysor survey area suggests that pastoral practices largely revolved around sheep, possibly indicative of the land's inability to support large numbers of cattle.

The term 'ffrîdd' occurs frequently in place-names within the survey area (e.g. Ffrîdd Dôl y Moch, Ffrîdd Ddu, Ffrîdd Wen, Ffrîdd Bod-y-Fuddau). In Welsh, this term is heavily associated with upland rough pasture. It is derived from Middle English and usually refers to moorland or uncultivated land on the periphery of settlements which has seasonal usage (Davies 1984, 79; Longley 2006, 76). The term appears in Welsh around the 14th century, expanding in use between the 15th and 17th centuries (Longley 2006, 76). Its common use within the survey area may suggest that the majority of the farmsteads originated in this period.

4.4 Modern

A small military camp was established at Bryn Golau at the turn of the 20th century, just to the north of Yr Ysgwrn. A larger, more permanent site was established at Rhiw Goch in 1906, to the west of the survey area. Land in the surrounding area was purchased by the War Department for artillery practices, with 8,020 acres owned within Traswfyndd parish by the start of the First World War. The range was cleared of inhabitants to allow both 'dry' and live fire training exercises, resulting in the abandonment of the farmsteads within the Gain Valley (Burnett, 2006).

During the war, the range was used for artillery practice and training, and prisoners of war as well as soldiers were housed at the camp. The civilian settlement at Bronaber developed mainly to service the military camp. During the Second World War, the camp was again used to house prisoners, mainly Italian, and tents were replaced by more permanent structures. By 1948 the range had been extended to c.8403 acres. The camp was closed in 1957-8, but was used shortly afterwards to house construction workers building the Trawsfynydd power station, and later became a holiday cabin settlement. Following closure of the military camp, sections of the firing range were purchased by the Forestry Commission, whilst others were closed off due to the presence of unexploded ordinance. Attempts have since been made by the Ministry of Defence to clear the region of potential munitions threats, with areas of cleared land subsequently becoming rough pasture for grazing livestock.

The farm Yr Ysgwrn on the northwest edge of the survey area was the home of the war poet Hedd Wyn (Ellis Humphrey Evans), 1887-1917, a noted poet and bard, who was posthumously awarded the Eisteddfod chair in 1917. The chair was awarded for his poem on the subject of 'Yr Arwr', the Hero, which was composed in Belgium after he had been called up into the army. Hedd Wyn died at Passchendale a month before the Eisteddfod. The farm has recently been granted to the National Trust and the old farmhouse is a listed building. Land belonging to the farm falls within the survey area.

5 RESULTS

A summary of the overall results of the survey is given in Section 5.1, with a more detailed description of the type of sites recorded for each period given in Section 5.2. A summary list of all the surveyed sites is given in Appendix 2.

5.1 Overall survey results

5.1.1 *Comparison of previously known and surveyed sites*

The survey examined previously known as well as known sites. A total of 83 sites had been recorded previously and the survey recorded 1540 sites in total. The majority were individual sites, though there were also several complexes of settlement and agricultural features. A list

of known and surveyed sites by period is given in Table 1 below. The list of known sites is slightly skewed as sections of Roman roads (known, proposed and predicted) have multiple HER records, and most of the predicted or proposed routes do not have corresponding physical features. The number of Roman sites recorded during the survey is therefore lower than the total number of 'known' Roman sites. There were also 'known' sites recorded from documentary sources (such as historic maps and aerial photographs) that could not be identified on the ground. This included a number of boundary stones shown on historic OS mapping that were not found during the survey, as well as cultivation ridges visible on aerial photographs that were not visible at ground level, possibly due to vegetation conditions. A plan showing the distribution of all features identified during the survey is given in Figure 2.

A more detailed list of the known sites and their corresponding survey record is given in Appendix 1, including sites which were not located during the survey. Where sites had existing NMR PRNs, these were used during the survey. If the surveyed site could not be conclusively identified as the site already recorded it has been given a new NPRN, with the previous NPRN cross-referenced in the Short Text description.

Table 1: Total number of known and surveyed sites

Period	Known sites (NMR/HER)	Surveyed sites
Prehistoric	4	10
Prehistoric?		42
Iron Age	1	5
Roman	25	8
Medieval	1	1
Post-Medieval	24	321
Post-Medieval?		672
Modern	1	247
Modern?		48
Multiperiod		5
Unknown	27	181
TOTAL	83	1540

5.1.2 *Surveyed sites by period*

A list of the range of sites surveyed by period is given in Table 2 below. The majority of sites (64%) recorded were post-medieval (321 sites) or probably post-medieval (672). Modern (247) or probably modern (48) sites accounted for 19% of the recorded sites, and sites of unknown period (181) comprised 12% of the surveyed sites. Sites that were identified as or likely to be of prehistoric to medieval date formed 5% of the surveyed sites. The distribution of sites by period is shown in Figure 3.

Table 2: Surveyed sites by period

Period	Number	Feature Types
Iron Age	5 (0%)	Elements of Ffridd Bod-y-Fuddau Enclosed Settlement - banked enclosure, bank, round house, hollow way
Prehistoric	10 (1%)	Bank, banked enclosure, field system, hut circle, hut circle settlement
Prehistoric?	42 (3%)	Bank, boundary bank, barrow?, cairn, cairnfield, hut circle, mound, platform, ring cairn?
Roman?	8 (1%)	Tile kiln, track way, Roman road
Medieval?	1 (0%)	Longhouse
Post-Medieval	321 (21%)	Bank, barn, boundary bank, bridge, ditch, enclosure, farm building, farmstead, field, field boundary, mine level/gold mine/trial mine, peat cutting, pond, quarry, revetment, sheep fold, sheep pen, sheep shelter, shelter, stock enclosure, structure, track way, wall
Post-Medieval?	673 (43%)	Mine level/trial mine, bank, boundary bank, boundary wall, bridge, cultivation ridges, culvert, ditch, enclosure, farmstead, field boundary, hollow, hollow way, kiln, leat, linear feature, mound, peat cutting, platform, pond, quarry, revetment, sheep fold, sheep pen, sheep shelter, shelter, spoil heap, standing stone, stock enclosure, stone pile/spread, structure, track way, wall
Modern	247 (16%)	Bank, bridge, building platform, bunker, culvert, feature, fence, firing range, firing range blockhouse, flagpole/marker post, military road, OS marker, pipeline, platform, pond, practice trench, road, sheep fold, sheep shelter, shelter, spoil heap, standing stone, stone pile, storeroom, structure, telecommunication structure, telegraph pole, track way, wall, weapons pit
Modern?	48 (3%)	Bank, bunker?, cairn, drainage ditch, enclosure, field boundary, ford, gun emplacement, hollow, linear feature, mound, peat cutting, pond, quarry, shelter, shooting stand?, stone pile/spread, structure, track way, wall
Multiperiod	5 (0%)	Bridge, cairn, sheep shelter, track way
Unknown	181 (12%)	Bank, boundary bank, building platform, cairn, cist?, clearance cairn, cultivation ridges, culvert, ditch, enclosure, hollow, hollow way, hut circle?, hut circle settlement?, hut platform?, linear feature, marker stone, mine shaft, mound, peat cutting, platform, pond, quarry, ring cairn?, sheep fold, sheep shelter, shelter, standing stone, stock enclosure, stone pile/spread, structure, track way, wall

5.1.3 Altitude range of sites

Table 3 shows the number of sites recorded within 50m ranges of altitude. The highest number of sites were recorded between 300m and 399m above Ordnance Datum (60%), divided into 29% between 300-349m and 31% between 350-399m. This represented 47% of the total land area. By comparison, the 240-299m range comprised 8% of the total area and 5% of sites, the 400-499m range comprised 34% of the total area and 23% of the sites, and the 500-620m range comprised 9% of the area and 14% of sites.

The table also gives the range and number of site types recorded for each altitude band. All of the farmsteads and most of the farm buildings were within the 300-399m range, whilst sites on the higher land mainly related to industrial extraction, military training and sheep husbandry.

Table 3: Range of sites by altitude

Altitude	Number	Land area	Feature types
200-249m	4 (0%)	2 (0%)	Bank (2); ditch, military road (1)
250-299m	120 (8%)	132 ha (5%)	Bank (14); track way (9); field boundary, mound, weapons pit (8); bridge (7); cultivation ridges, quarry, structure, telecommunication structure (5); boundary bank, culvert, stone pile/spread (4); fence, pond, sheep fold (3); building platform, ditch/drainage ditch, practice trench, sheep pen, stock enclosure, telegraph pole, trial mine (2); barn, enclosure, hollow, linear feature, marker post, military road, peat cutting, platform, road, shelter, wall (1)
300-349m	445 (29%)	498 ha (20%)	Bank (47); field boundary (44); track way/hollow way (39); weapons pit (38); boundary bank (31); wall (30); sheep fold (21); cairn/cairnfield (20); quarry (17); hollow (13); peat cutting, structure, trial mine (8); pond (7); bridge, ditch/drainage ditch, farmstead, linear feature, revetment (6); cultivation ridges, culvert, pipeline, platform, sheep pen, stone pile/spread (5); building platform, practice trench, sheep shelter (4); enclosure, feature, firing range blockhouse, telecommunications structure (3); boundary wall, farm building, field, gold mine, marker post, mound, shelter, spoil heap (2); banked enclosure/enclosed settlement, barn, bunker, firing range, gun emplacement, hut circle, leat, longhouse, round house, standing stone, stock enclosure, storeroom, tile kiln (1)
350-399m	470 (31%)	674 ha (27%)	Boundary bank, track way/hollow way (48); weapons pit (39); peat cutting (34); bank, sheep fold (32); quarry (29); field boundary (25); wall (15); trial mine, practice trench, sheep shelter (11); mound (9); structure (8); bridge, farm building, platform, revetment, shelter (7); ditch, hollow, hut circle (6); bunker, stock enclosure, stone pile/spread (5); cairn, cultivation ridges, field, standing stone (4); feature, telecommunication structure (3); banked enclosure, clearance cairn, farmstead, firing range, firing range blockhouse, hut circle settlement, ring cairn?, sheep pen (2); barn, barrow?, building platform, cist?, culvert, enclosure, farmhouse, farm yard, fence, ford, pond, shooting stand?, spoil heap (1)
400-449m	216 (14%)	558 ha (22%)	Track way/hollow way (25); peat cutting (24); sheep fold (21); field boundary (19); quarry (16); shelter (14); wall (11); mine level/trial mine (10), bank, boundary bank (9); structure (8); sheep shelter (7); revetment (6); ditch, mound, stone pile/spread (4); cairn, sheep pen (3); bridge, firing range blockhouse, hollow (2); boundary wall, enclosure, feature, field, firing range, gold mine, hut circle, linear feature, marker post, ring cairn, shooting stand, spoil heap, telegraph pole (1)
450-499m	138 (9%)	302 ha (12%)	Peat cutting (17); quarry (15); bank (14); wall (12); sheep fold (11); track way/hollow way (10); sheep shelter (8); sheep pen, stone pile/spread (6); weapons pit (5); mound, shelter (4); boundary bank, structure, telecommunication structure, telegraph pole (3); spoil heap (2); bridge, feature, field, flagpole, hollow, kiln, mine shaft?, OS marker, pipeline, platform, revetment, stock enclosure (1)

Altitude	Number	Land area	Feature types
500-549m	86 (6%)	245 ha (10%)	Peat cutting (27); track way/hollow way (8); quarry (7); telegraph pole, weapons pit (6); wall (5); field boundary (4); boundary bank, sheep fold (3); bridge, hollow, sheep shelter, shelter (2); bank, cairn, enclosure, field, firing range blockhouse, marker stone, mound, practice trench, structure (1)
550-599m	54 (3%)	95 ha (4%)	Peat cutting (29); telegraph pole (6); quarry (5); boundary bank, hollow way, mound, structure, wall (2); cairn, field boundary, sheep shelter, telecommunications structure (1)
600-649m	7 (0%)	8 ha (0%)	Hut platform? (3); telegraph pole (2); flagpole, hut settlement? (1)

5.1.4 Range of site types identified

Table 4 gives the range of site types identified during the survey, with numbers of sites recorded for each type. The largest number of sites were track ways (broken down into track way, hollow way, road and military road), followed by peat cuttings, banks, sheep folds and sheep pens, field boundaries, boundary banks, weapons pits and quarries. The number of sites by Broad Class is shown in Table 5. The largest number relate to Agriculture and Subsistence (29%), followed by Monument (17%), Industrial (18%) and Unassigned (11%). Sites associated with Defence comprise 12% of the surveyed sites, and relate to the military training range.

The survey area's location within a former artillery firing range meant that there were large quantities of shell craters. These features were not individually recorded on the database, but their locations were plotted on the GIS during the survey, and their distribution is shown on Figure 7. The distributions were used to define four 'Firing Range' complexes within the overall Trawsfynydd Military Training Range.

Table 4: Number of sites by type

Feature type	Number of sites
Hollow way/track way/road/military road	144
Peat cutting	140
Bank/bank and ditch	119
Sheep fold/sheep pen	109
Field boundary	101
Boundary bank	99
Weapons pit	96
Quarry	94
Wall	76
Structure	35
Mine level/trial mine/mine/gold mine	35
Sheep shelter	33
Mound	30
Shelter	30
Cairn/cairnfield	29
Bridge/ford	26
Hollow	25

Feature type	Number of sites
Stone pile/stone spread	24
Revetment wall	20
Telegraph pole	20
Ditch/drain/drainage ditch	19
Practice trench	18
Telecommunication structure (telephone junction box)	15
Cultivation ridges	14
Platform	14
Barn/farm building	12
Pond	11
Field/farm yard	10
Culvert	10
Hut platform/building platform	10
Farmstead/farmhouse	9
Stock enclosure	9
Hut circle/round house	9
Feature	8
Firing range blockhouse	8
Linear feature	8
Enclosure	7
Bunker?	6
Flagpole/marker post	6
Pipeline	6
Spoil heap	6
Standing stone	5
Fence	4
Firing range	4
Banked enclosure/enclosed settlement	3
Boundary wall	3
Hut circle settlement	3
Ring cairn?	3
Clearance cairn	2
Kiln/tile kiln	2
Shooting stand	2
Barrow?	1
Cist?	1
Gun emplacement?	1
Leat	1
Longhouse	1
Marker stone	1
OS marker	1
Storeroom	1

Table 5: Number of sites by Broad Class

Broad Class	Number of sites	Percentage
Agriculture and subsistence	452	29%
Agriculture and subsistence?	6	0%
Communications	39	3%
Defence	147	10%
Defence?	26	2%
Domestic	16	1%
Domestic?	4	0%
Industrial	211	14%
Industrial?	67	4%
Monument	264	17%
Religious, ritual and funerary	12	1%
Religious, ritual and funerary?	5	0%
Transport	167	11%
Transport?	2	0%
Unassigned	100	6%
Water supply and drainage	20	1%
Water supply and drainage?	2	0%

5.2 Discussion of sites by period

5.2.1 Prehistoric

Whilst the number of identifiably prehistoric sites within the survey area is relatively low (15), there are also a number of sites which may be prehistoric (42), but which cannot be clearly identified as such on the basis of visual evidence. The distribution of prehistoric sites is shown on Figure 4. Several of the sites in the 'unknown' category also may relate to prehistoric activity, including mounds and possible hut platforms.

The prehistoric sites include two hut circle settlements (NPRN 275907 and 530496), one of which was previously recorded and is a SAM. The second hut group at Moel Oernant (530496) is located approximately 500m to the east of the known site at Craiglaseithin and comprises three hut circles, two of which are adjoining, with a linear stony bank running from the two northern circles to the single southern one. A possible burial mound was also recorded in the vicinity of the hut group (NPRN 530495). The hut circles are also defined by low stony banks. The features are very similar to those at the Craiglaseithin group (275907), which has a more extensive system of linear banks defining possible enclosures around three hut circles (Plate 1), and a small cairn possibly related to field clearance.

The enclosed settlement at Ffridd Bod-y-Fuddau (NPRN 303057) is also a SAM, and comprises at least one and possibly up to three round houses within an oval enclosure (Plate 2). The enclosure and structures inside are defined by substantial stony banks, and there is an entrance to the enclosure on the southeast side. The Ffridd Bod-y-Fuddau settlement may be of Iron Age to Romano-British date. An area of possibly prehistoric cultivation ridges has been recorded down the slope to the east of the settlement (HER PRN 5265); these were not visible on the ground, but a series of low banks were noted, which appear to form the boundaries of

fields (531234, 531236-531239). These fields may have been associated with the prehistoric settlement, though could be associated with medieval to post-medieval activity. The banks appear to be of similar construction to the bank enclosing the settlement and are not shown on the 1889 1st edition 25 inch: 1 mile OS map. It has been suggested that an oval stony enclosure to the west of the settlement (NPRN 400871) may have been a stock enclosure associated with the Iron Age settlement; however, this feature is shown on the 1889 OS map and may therefore be of later date.

In addition to the hut groups, a cairnfield comprising 10 identified cairns and two linear clearance banks was recorded at Ffrîdd Glap (NPRN 531186), about 600m to the southwest of the Craiglaseithin hut group. The cairns were within an area c.300m by 100m, on a level area at the top of a northwest-facing scarp (Plate 3). A second, smaller group of five possible cairns were recorded at Ffrîdd Ddu (NPRN 531221-5). There were a further nine individual cairns recorded, all but one in the vicinity of Llyn Gelli Gain. Several cairns had already been recorded in this area on the HER, though it was not always possible to correlate the HER records with the features identified on the ground. Five additional possible cairns of unknown period were recorded. Some of these may relate to naturally outcropping rock forming small turf-covered mounds rather than to constructed features.

5.2.2 *Roman*

Eight features of probable Roman date were recorded. Further features of unknown period may relate to Roman features, including parts of trackways and low mounds thought to be associated with the Sarn Helen Roman road. Three mounds are recorded on the HER (PRN 5269) and four very ephemeral mounds were noted during the survey, none of which could be definitively identified as Roman (NPRN 531270-531271, 531279-531280). The location of Roman sites is shown on Figure 4, along with the location of known and proposed Roman roads (from Hopewell 2004).

The known or likely routes of up to four Roman roads pass through the survey area. The most secure route is the north-south Sarn Helen road from Tomen y Mur to Brithdir, which crosses the western edge of the survey area, running on a similar alignment to a modern minor road. Two stretches of this have previously been recorded on the NMR (PRN 300006 and 309188), at Ffrîdd Glap and Pen-y-Stryd, and stretches are also recorded on the HER (PRN 3845, 17736, 17737, 17741, 17742, 17743, 17746). Five features which appear to have been associated with this road were recorded during the survey (NPRN 309188, 531272, 531275, 531530, 531531). In some cases, the sites were only visible as track ways with no distinguishing features, whereas at sites 531272 and 531531 slight ditches and banks were visible to either side.

The east-west routes towards the northern end of the survey area are thought to relate to roads running between Tomen y Mur and Caer Gai. Only two small sections of the four branching routes are categorised as 'known routes', at Moel yr Wden (HER PRN 17855, NMR 309126), with the rest being proposed or predicted routes. Two sections of the 'known' parts of the Moel yr Wden route were recorded during the survey (NPRN 530618 and 530900). The latter was a more substantial feature, with banks to either side (Plate 4), whereas 530618 was represented only by a break in slope forming a slight terrace. A standing stone of unknown date (NPRN 530628) was located along the better-preserved part of the track, and could represent a marker stone associated with the Roman road (Plate 5). A 'proposed' northwest-

southeast aligned branch of this road may be represented by a hollow way visible between boggy areas (NPRN 530569). No Roman features were identified along the northernmost 'proposed' routes between Tomen y Mur and Caer Gai, though parts of these routes are associated with well-defined post-medieval to modern farm tracks.

The only other feature of probable Roman date identified during the survey was a mound thought to represent a tile kiln, close to the Sarn Helen road at Pen-y-Stryd (Plate 6). This feature (NPRN 303042) is one of three previously recorded by the NMR and HER in this vicinity. The other two probable kilns were not located during the survey. The foundations of a possible Roman building previously recorded at Moel y Slaten (HER PRN 4274) were also not located during the survey.

5.2.3 *Medieval*

No clearly medieval features were identified during the survey, though one feature possibly of medieval date was recorded. This was a rectangular structure defined by low stony banks on a ridge of land at Ffridd Ddu (NPRN 531289; Plate 7). It may be associated with a possible deserted rural settlement recorded from aerial photographs (NPRN 91976), though it is isolated from the other recorded features. The other features in the area include ruined drystone structures, which could represent small buildings or sheep folds (Plate 8), and stretches of field boundary walls associated with small fields. Some of these features are associated with post-medieval sheep folds depicted on the 1889 OS map, though there are more features visible on the ground than are shown on the map. This suggests there may have been an earlier farmstead in the area which had been abandoned by the 19th century (NPRN 531214-531217, 531229-531233, 531288-531289, 531291-531301). There are also stretches of bank which may represent medieval or earlier fields in this vicinity (NPRN 531234, 531236-531241).

It is possible that some of the farmsteads, field boundaries and sheep folds recorded in the survey may have originated in the medieval period, but on visual evidence alone, it is not possible to state this with any certainty. In particular, there are a series of ephemeral stony banks running intermittently along either side of the Afon Gain near Buarth-Brwynog, which appear to represent old boundary features. It is possible that the banks on the southeast side of the river could relate to an old township/community boundary, though they could potentially have originated as the boundary of the medieval Cwm Cedryn monastic grange. Some sections of these banks/walls were shown on the 1st and 2nd edition OS maps, and they may be associated with post-medieval fields. The location of the grange is shown on Figure 4.

5.2.4 *Post-Medieval*

This period represented the largest number of identified sites, with 321 classified as post-medieval and 672 as probably post-medieval. The large quantity of sites makes summarisation difficult, but most can be broken down into the agriculture and subsistence, industrial, transport and unassigned broad classes. The locations of post-medieval sites are shown on Figure 5. Features within the unassigned class include the remains of structures which could represent sheep folds or small buildings, as well as hollows of unknown origin, possibly associated with industrial activity. Some of the post-medieval sites may have originated in the medieval period, including farmsteads, boundaries, structures, quarries and mining remains, though it is not possible to establish this based on visual evidence alone.

Agriculture and Subsistence

The agriculture and subsistence category represents 403 sites of probable and possible post-medieval date. The features include field boundary walls and banks, sheep folds and stock enclosures, as well as short, isolated stretches of wall identified as sheep shelters. These features were associated with seven farmsteads, Buarth-Brwynog, Dôl y Moch Isaf I and II, Dôl-y-Moch Uchaf, Hafod-y-Gareg, Hafod-y-Plâs and Nant-Lliwgys, as well as with the surviving farms outside the survey area. The farmsteads comprised groups of small, ruined stone-built structures with associated yards and stock enclosures, within wider irregularly-shaped fields defined by drystone walls. Historic OS mapping shows many of the buildings as roofed, but the poor level of survival means that it was not always possible to distinguish between barns and domestic structures. A farmhouse was identified at Buarth-Brwynog (NPRN 530721) due to the survival of part of the gable wall and fireplace (Plate 9), and probable domestic structures were recorded at the three Dôl-y-Moch farmsteads. Dôl-y-Moch Isaf Farmstead I (NPRN 530505) was interesting in that the probable farmhouse building appeared to have been cut into the hillside, and many of the surrounding enclosure walls survived as banks rather than stone walls (Plate 10), suggesting it may have had a relatively early origin.

The remainder of the structures associated with farmsteads were recorded as farm buildings or barns. The seven farmsteads are all located in the valley of the Afon Gain, on the generally lower, gently sloping ground at an altitude of between 300m and 359m aOD. The condition of survival varied, but only a few walls survived to more than 2m in height. Buildings interpreted as barns generally have a better level of survival, and contain features allowing them to be identified. A building at Cae Gwair (NPRN 531125) may be associated with the HER record relating to Cae Gwair old house (PRN 5068). The building was labelled 'Cae Gwair' on the 1901 OS map, but appears from visible evidence to be a barn (Plate 11). A further farmstead shown on the 1889 OS map at Dôl-y-Mynach Uchaf, located just outside the survey area, appears to have been substantially destroyed by artillery training. All of the farmsteads were shown on the 1901 OS map, and appear to have been abandoned c.1905 in association with the establishment of the artillery firing range.

A further possible farmstead was recorded at Ffrîdd Ddu (also known as Ffrîdd Bod-y-Fuddau). This comprised more ephemeral remains of several structures and walls (NPRN 531292). No farmstead is shown in this location on the historic OS mapping, though a number of sheepfolds are shown. There are more structures and enclosures visible on the ground than are depicted on the historic maps, and this area is close to NMR and HER records relating to a possible deserted rural settlement. More detailed survey in this area could assist in establishing the layout and phasing of enclosures and structures. There are also several boundary banks in this area which could relate to earlier (prehistoric to medieval) agriculture or settlement.

Sheep folds comprise a large proportion of the post-medieval sites (Plate 12). These are generally isolated features, though some are found in the vicinity of farmsteads. Sheep folds were found at all altitudes from 250m to 550m aOD. They are of drystone construction, and range from simple pens to more complex groups designed to sort and isolate sheep. Some have associated sheep dips. The level of survival varies, with some structures visible only as the base of tumbled walls and others still appearing to be in regular use. Field boundaries also

vary considerably in terms of preservation. In some cases, only stony banks or single courses of stone walls survive, whereas others have been kept in good repair, or have been modified through the addition of wire fences.

Industrial

Post-medieval industrial features include quarries, mines and peat cuttings, as well as a possible kiln at Craig y Ffolt. Quarrying appears to have been undertaken mainly for building stone and slate, including for the construction of field boundary walls. Some of the quarrying remains suggest that extraction of quartz was also a factor. The quarries vary in size from small stone extraction hollows to rock faces over 50m in length. Quarrying may be over-represented in the surveyed sites, as the patterns of natural fracturing of exposed rock faces produces similar features to those related to deliberate extraction of stone. Where it is unclear, this has been noted in the short text descriptions. The larger quarries tend to be located to the north of the Afon Gain, around Gelli Gain, Pig Idris and Moel Oernant (Plate 13).

Mining remains comprise 34 sites recorded during the survey. The majority of mining remains are located on the slopes to the north and south of Moel Ddu, at Ffridd Ddu and Llyn Gelli Gain, with other small groups at Nant Cae-Gwair, Nant Braich y Ceunant and Bryn yr Helfa. The remains generally comprise linear hollows leading towards shaft openings in the face of hillsides (Plate 14). Five of the sites appear to be associated with gold mines recorded on the HER (531287, 531322, 531335, 531509-510), whilst others at Afon Gain and Nant Braich y Ceunant are shown on historic OS maps as trial copper mines (NPRN 530876, 531100-531102). The exact date of the mining activity is unclear, but in some cases shafts appear to have been excavated and abandoned between the 1899 and 1901 OS surveys. Some of the workings are not shown on any maps and may represent prospecting.

The largest number of sites in the industrial category comprise peat cuttings. These features may be over-represented, as in some cases it was difficult to distinguish natural peat erosion from deliberate peat cutting. Where this was the case, it has been noted in the short text description. Peat cuttings were widely distributed across the survey area, at altitudes from 300m to 549m aOD.

Transport

Transport features comprise track ways, hollow ways and bridges. Hollow ways represent routes defined by a worn hollow, sometimes with banks to either side, whereas track ways tend to be level or terraced features with no distinct hollow, and sometimes with gravel surfacing. The features included well-established farm tracks or post-medieval routes to and from farmsteads (Plate 15), as well as routes which may have been associated with industrial extraction.

5.2.5 *Modern*

The survey identified 295 modern or probably modern sites. These can mainly be broken down into two broad categories: farm infrastructure features (field boundaries, sheep folds, ponds, bridges, culverts); and defence (practice trenches, weapons pits, firing range blockhouses, military roads, telecommunication structures). The locations of all modern sites are shown on Figure 6, with defence-related sites and the extent of the military range shown on Figure 7.

Defence and telecommunications

The presence of the military training camp and firing range has resulted in a large number of defence-related features. The most distinctive are eight firing range blockhouses, stone and concrete structures designed as shelters associated with mortar and shell-firing exercises. One of these has been reconstructed (NPRN 531342), whilst two further examples survive in a relatively intact condition (530208, 530604; Plate 16). Other examples are visible as semi-circular stone and earth banks with wood and metal fragments on the interior. Large quantities of shell and mortar craters were visible with the survey area. These have not been individually recorded but dense concentrations were plotted. Telecommunications infrastructure associated with the firing range included numbers of telephone junction boxes and telegraph poles (Plate 17). Narrow pipe trenches close to blockhouses and telephone junction boxes probably represent the location of buried cables. Possible gun emplacements or enclosures were recorded at Mynydd Bâch, as well as substantial track ways which appear to be associated with the movement of heavy guns and tanks, suggesting that this was a frequent location for positioning guns for training.

As well as sites associated with the artillery firing range, there were also a number of practice trenches, bunkers and weapons pits associated with late 19th to early 20th century infantry training. Concentrations of these features were recorded at Mynydd Bâch and Pig Idris and a small group at Moel yr Wden. Many appear to relate to World War I training, comprising linear hollows in a zigzag alignment characteristic of communication trenches leading to smaller firing trenches and bunkers. These are generally positioned on raised ground, and occasionally on opposing ridges. The features at Mynydd Bâch included possible tunnels or collapsed trenches (Plate 18), some of which are causing the farm road through the area to be undermined. Some of the features identified as weapons pits may be shell or mortar craters, but most comprise rectangular or V-shaped slit trenches, or more irregular foxholes with banking on the downslope side. A group of small stone-built wind-break shelters or shooting stands in the vicinity of Pig Idris and Moel Ddu are also thought to be associated with military training (Plate 19).

Agriculture and subsistence and transport

Further modern features include sheep folds, field boundary walls, track ways, bridges and culverts, artificial ponds and ditches which appear to be associated with drainage and services. One more unusual feature is a modern standing stone, Carreg Gareth (NPRN 531305), which appears to have been erected as a memorial stone close to the prehistoric enclosure at Ffridd Bod-y-Fuddau. A group of concrete building platforms in the vicinity of Pig Idris and Gelli Gain may be associated with military or industrial activity, or possibly to services (Plate 20).

5.2.6 *Unknown*

There are 181 sites from the survey classified as being of unknown period. These mainly relate to the same kinds of features as discussed for the prehistoric to modern sites, including boundary banks, cairns, ditches, building platforms, transport routes, structures, sheep folds, quarries, etc., which had no clear evidence for date. Other sites included cultivation ridges, which could not be definitively assigned to a particular date, though are likely to be associated with medieval to post-medieval agricultural activity. A possible hut group at Foel Boeth (NPRN 530660) comprised three rectangular platforms, possibly for huts. The visible features were

insufficient to indicate whether this was likely to be a prehistoric settlement. It is the only hut group on the eastern side of the survey area, and the only other possible prehistoric features in the vicinity comprise two mounds.

Undated mounds were a further site type assigned an unknown date. Some of these features may represent naturally outcropping rock, or could be cairns or burial mounds. A possible mine shaft recorded at Gallt y Daren was filled with water and heath vegetation, and could not be definitively assigned to this category. It is possible that it represented a large shell crater, though the feature was more than 1m deep. More detailed survey and research may be able to establish the date of some of the sites assigned to an unknown period. The locations of sites of unknown period are shown on Figure 8.

5.3 Peat Deposits

The location of peat deposits has been plotted from geological maps and aerial photographs, as well as from notes made during the survey. The distribution of peat deposits is shown on Figure 9. Peat deposits have the potential to preserve environmental data such as pollen and plant remains, which can enable the reconstruction of past environments and give information on environmental changes and land use. The deposits within the survey area include large areas of blanket peat, which can contain information on environmental changes at a regional level, as well as smaller areas of mire peat. Environmental data from mire peat can provide information on more localised land use and environmental changes, which is particularly useful where peat is found in proximity to known settlement sites.

5.4 Limitations of Survey

The visibility conditions during the survey were generally good. There was more vegetation cover during the later parts of the survey which caused more limited visibility, but this was mainly restricted to a few areas around Ffridd Ddu and Ffridd Bod-y-Fuddau. Weather conditions during June/July were very poor, but did not significantly affect the visibility of features. The presence of bogs meant that some areas were walked in less detail than others, though evidence from walked areas indicates that few sites are visible in these ground conditions. Areas walked in less detail included the extensive blanket peats within the SSSI at the northern end of the survey area, the area between Moel Uchaf Dôl-Haidd and Moel y Slates, areas to the north of Dôl-y-Moch, and low-lying areas at Waen Blaen-Lliw. Sufficient areas were walked to characterise these bogs as containing low number of sites visible at ground level.

6 DISCUSSION

The survey identified 1540 sites, the majority of which relate to post-medieval agriculture and stock management and to military artillery training undertaken in the first half of the 20th century. There are also numerous sites associated with post-medieval mining, quarrying and peat cutting activities, and previously unknown prehistoric sites have been identified. The survey has substantially increased the number of known sites within the survey area, though not all of the sites previously recorded by the NMR and GAT HER were found.

Prehistoric to Romano-British

As well as the two known prehistoric to Romano-British settlement sites, the survey recorded a further hut group of probable prehistoric date and at least one cairnfield, as well as two small groups of possible hut platforms and hut circles of unknown date. The cairnfield is an example of a relatively rare monument in the area. Possible burial mounds were also recorded, though these could not be conclusively identified as being of prehistoric date. Boundary banks that could be associated with prehistoric cultivation were recorded at Ffridd Bod-y-Fuddau. No new features of identifiably Roman date were identified, though a known tile kiln and stretches of Roman road were recorded.

Medieval

Only one site of probable medieval origin was recorded, a possible longhouse at Ffridd Bod-y-Fuddau. Further sites which may have been of medieval date include remains of structures and field walls in the vicinity of the longhouse, which are associated with a possible deserted rural settlement previously recorded from aerial photographic evidence. The date of these features are unclear, and some were associated with post-medieval sheep folds. No settlement was shown in this area on historic mapping, though some of the field walls were in use in the late 19th century. It is possible that some of the farmsteads within the survey area originated in the later medieval period, though there is currently no definitive evidence for this.

Post-Medieval

The majority of sites identified were of probable post-medieval date (993). These included farmsteads, stock enclosures, sheep folds, field boundaries, track ways, mines, quarries and peat cuttings. Three of the seven farmsteads identified had previously been recorded by the HER. All of the farmsteads were in the valley of the Afon Gain, whilst the sheep folds were dispersed across the whole of the survey area. The farmsteads were in existence in the 19th century, and may have had late medieval to early post-medieval origins. Their locations correspond to those of the farms in Cwm Prysor, being located on the lower lands to either side of the river. They were all abandoned at the beginning of the 20th century following purchase of the land by the War Department. Mine remains comprised adits or levels and associated spoil heaps. Where recorded, these appear to have been copper and gold mines. Quarrying appears to have been common on the exposed rock outcrops across the survey area, though most of the quarries appear to have been small scale enterprises for field walls and local structures.

Modern

The survey area contains a large number of sites associated with military training (173). These include firing range blockhouses, gun emplacements and telecommunications structures associated with the artillery firing range, as well as practice trenches which appear to be associated with First World War infantry training. The majority of other sites of modern date comprise stock management features, field walls and track ways.

7 RECOMMENDATIONS FOR FURTHER WORK

Sites where further work would be informative are shown on Figure 9. There is a high potential for environmental sampling within the survey area. It is recommended that samples are taken from a variety of deposits across the survey area to provide comparative information on regional and local environmental conditions. It would be particularly useful to undertake environmental sampling on mire peat deposits in the vicinity of the prehistoric settlement sites at Craiglaseithin and Moel Oernant (NPRN 275907, 531011) and close to the Romano-British settlement and possible medieval deserted rural settlement at Ffrîdd Bod-y-Fuddau (303057, 91976).

More detailed survey is recommended for the prehistoric settlement sites at Craiglaseithin and Moel Oernant, and for the cairnfield at Ffridd Glap (NPRN 531186). It is also recommended that a detailed survey of the complex features at Ffrîdd Bod-y-Fuddau is undertaken, to record the post-medieval and possible earlier structures and boundary features and areas of cultivation ridges. This could include aerial photographic and Lidar mapping and documentary research as well as topographic survey. This survey may assist in phasing the remains and establishing a chronology of activity.

The post-medieval farmsteads along the valley of the Afon Gain would also benefit from more detailed survey and documentary research. Some detailed survey in this area has been undertaken by Landscape Archaeology MA students at the University of Sheffield, and the results of this work should be made available to the public. The survey area also offers the scope for more detailed survey and documentary work on the post-medieval copper and gold mining remains.

The military training features within the survey area offer considerable potential for further research. The practice trenches at Mynydd Bach are interesting examples and further work could include detailed survey of their layout and their location in relation to topographical features, as well as documentary research on First World War training methods and practices. There is also the potential for further recording of the range and type of firing range blockhouses and shelters.

8 BIBLIOGRAPHY

ArcHeritage. 2011. *RCAHMW Uplands Archaeology Initiative: Area 1 – Cwm Prysor. Project Design*. Unpublished ArcHeritage report.

Burnett, M. 2006. The Sacking of the Gain Valley. *Planet: The Welsh Internationalist* 178, pp.42-48.

Chambers, F. and Price, S. 1988. The Environmental Setting of Erw Wen and Moel y Gerddi, Prehistoric Enclosures in Upland Ardudwy, North Wales. *Proceedings of the Prehistoric Society* 54, pp.93-100.

Davies, E. 1984. Hafod and Lluest: The Summering of Cattle and Upland Settlement in Wales. *Folk Life* 23, pp.77-96.

English Heritage. 2007. *Understanding the Archaeology of Landscapes: A Guide to Good Recording Practice*. English Heritage: Swindon.

GAT. 2007. The Trawsfynydd Historic Landscape Characterisation Themes (last accessed 05/04/2013) <www.heneb.co.uk/Trawsfynyddhlc/trawintro/trawsintreng.html>

Hopewell, D. 2004. *Roman Roads in North-West Wales*. Unpublished Gwynedd Archaeological Trust report no.526 for Cadw.

Howells, M.F. 2008. *Regional Geology Guides: Wales*. British Geological Survey: Nottingham.

Lhwyd, E. 1911. *Lhwyd's Parochialia: Being a Summary of Answers to Parochial Queries in order to a Geographical Dictionary, etc., of Wales, issued in 1697*. Supplement to *Archaeologia Cambrensis* Part III.

Longley, D. 2006. Deserted rural settlements in north-west Wales. In K. Roberts (ed.) *Deserted Rural Settlements in Wales*. CBA: York, pp.61-81.

RCAHMW. 2004. *Revised Data Standard for Upland Survey*. Unpublished RCAHMW report.

Williams, D.H. 1990. *Atlas of Cistercian Lands in Wales*. University of Wales Press: Cardiff.

Williams-Jones, K. (ed). 1976. *Merioneth Lay Subsidy Roll 1292-3*. University of Wales Press.

9 ACKNOWLEDGEMENTS

ArcHeritage would like to thank all the landowners within the survey area, who permitted access for the fieldwork. Thanks are also due to Snowdonia National Park Authority for facilitating access, and to John Roberts of the SNPA for advice on archaeological issues. David Leighton of the RCAHMW provided information, advice and monitoring for the project, and Angharad Stockwell of Gwynedd Archaeological Trust provided HER data. Dr. Robert Johnston of the Department of Archaeology at the University of Sheffield coordinated the field survey school for the MA in Landscape Archaeology, and provided information and assistance to the survey project.

10 FIGURES

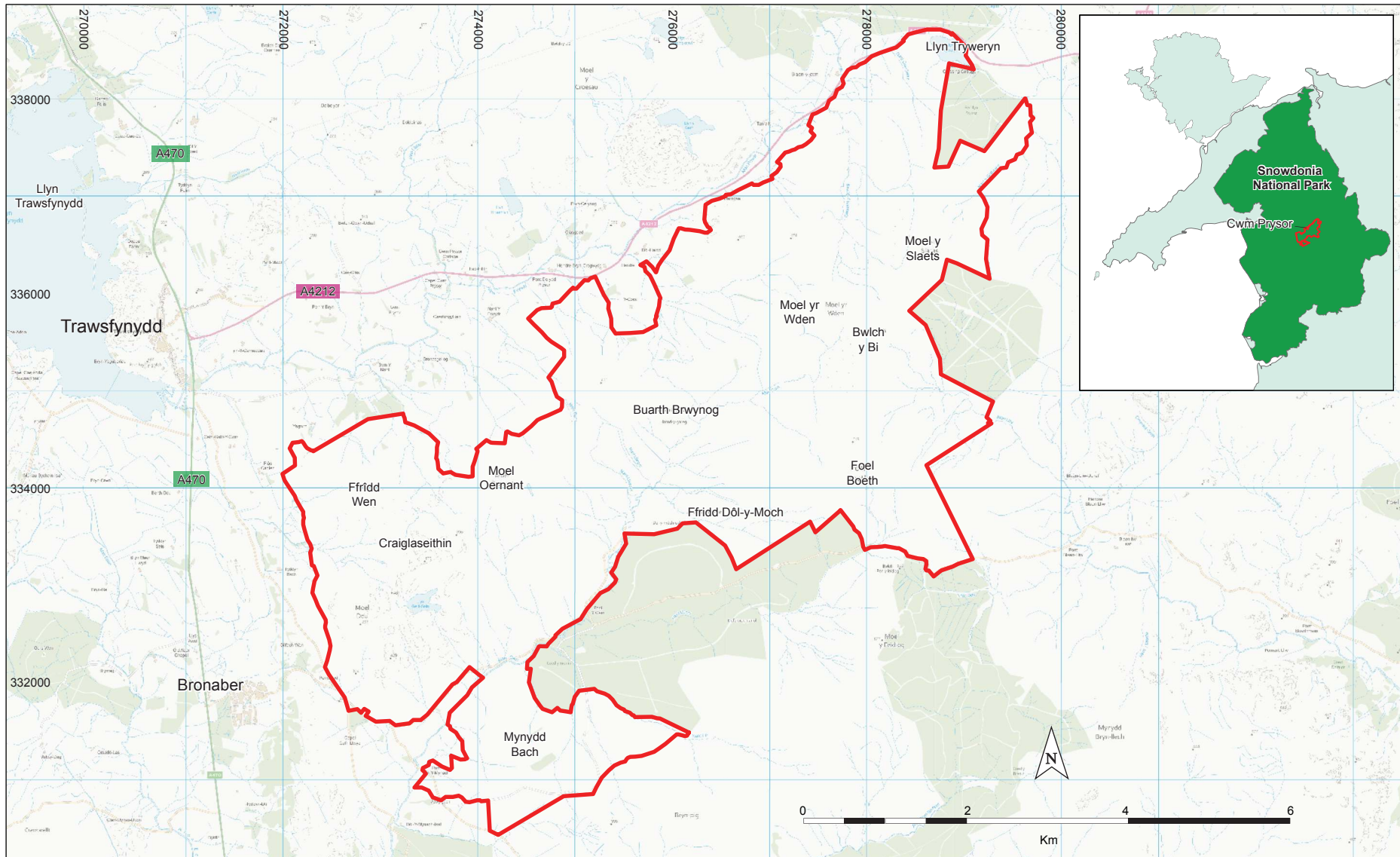
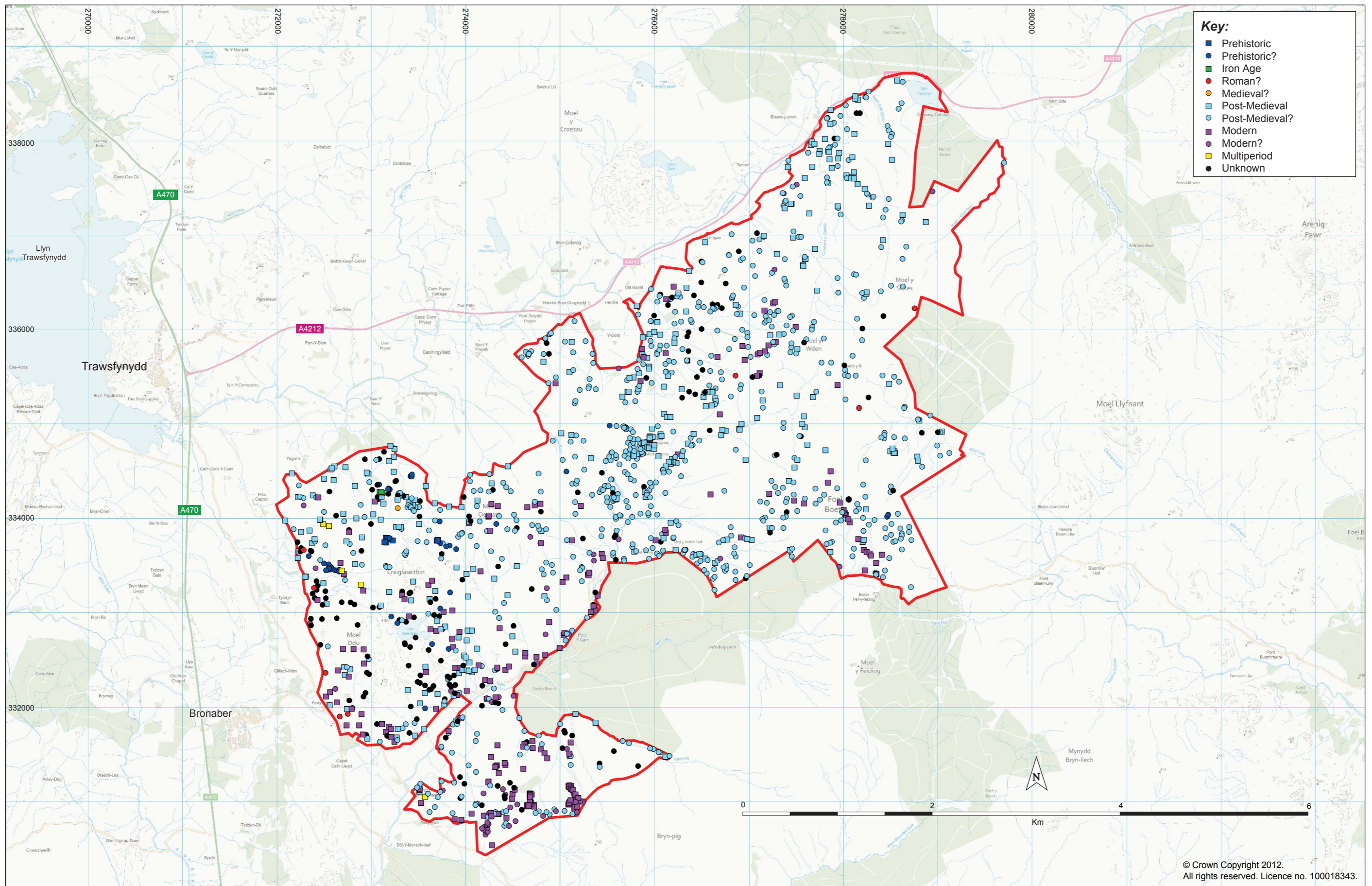
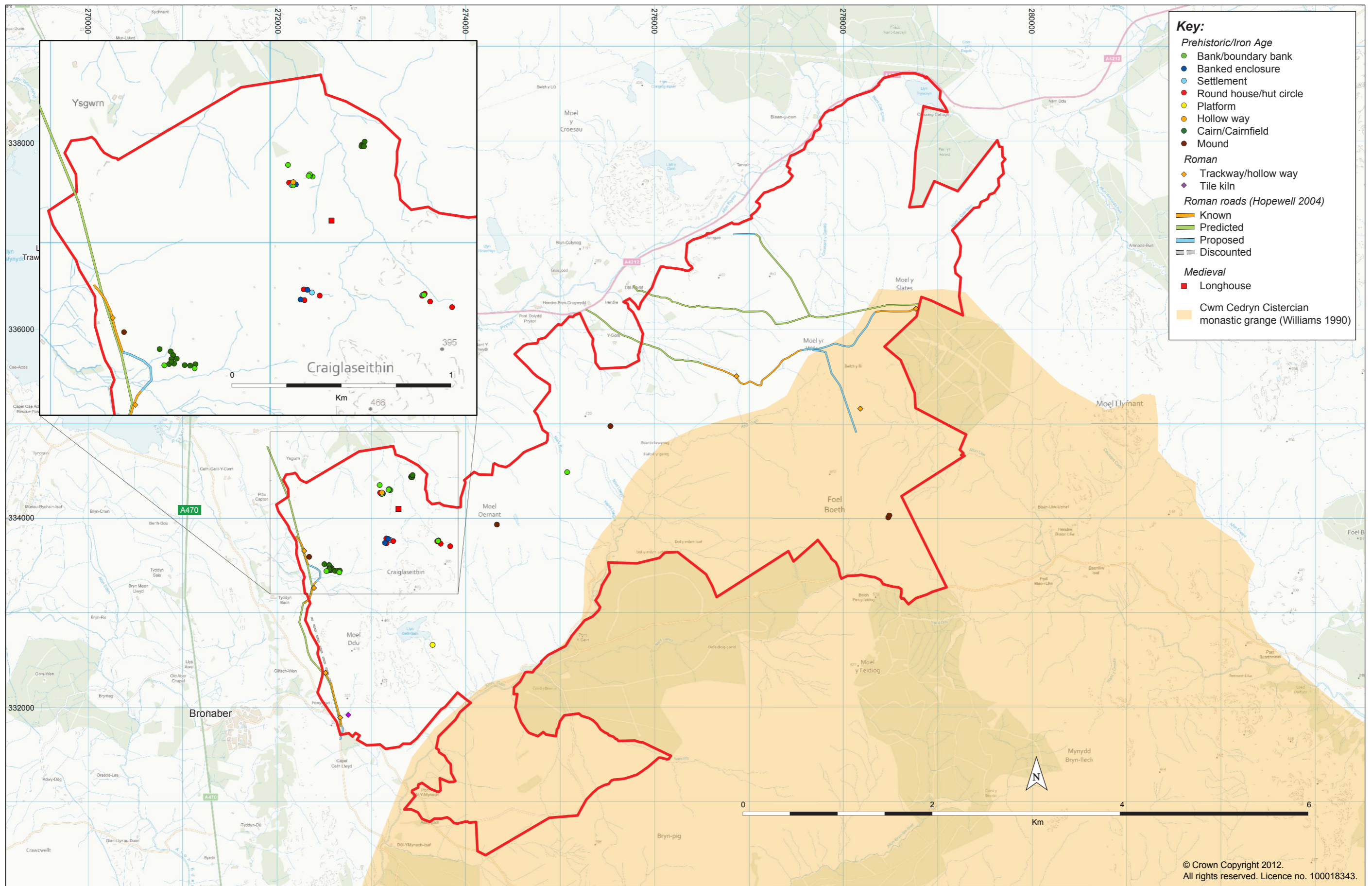

Figure 1: Survey area location map





© Crown Copyright 2012.
All rights reserved. Licence no. 100018343.

Figure 4: Distribution of prehistoric to medieval features by site type

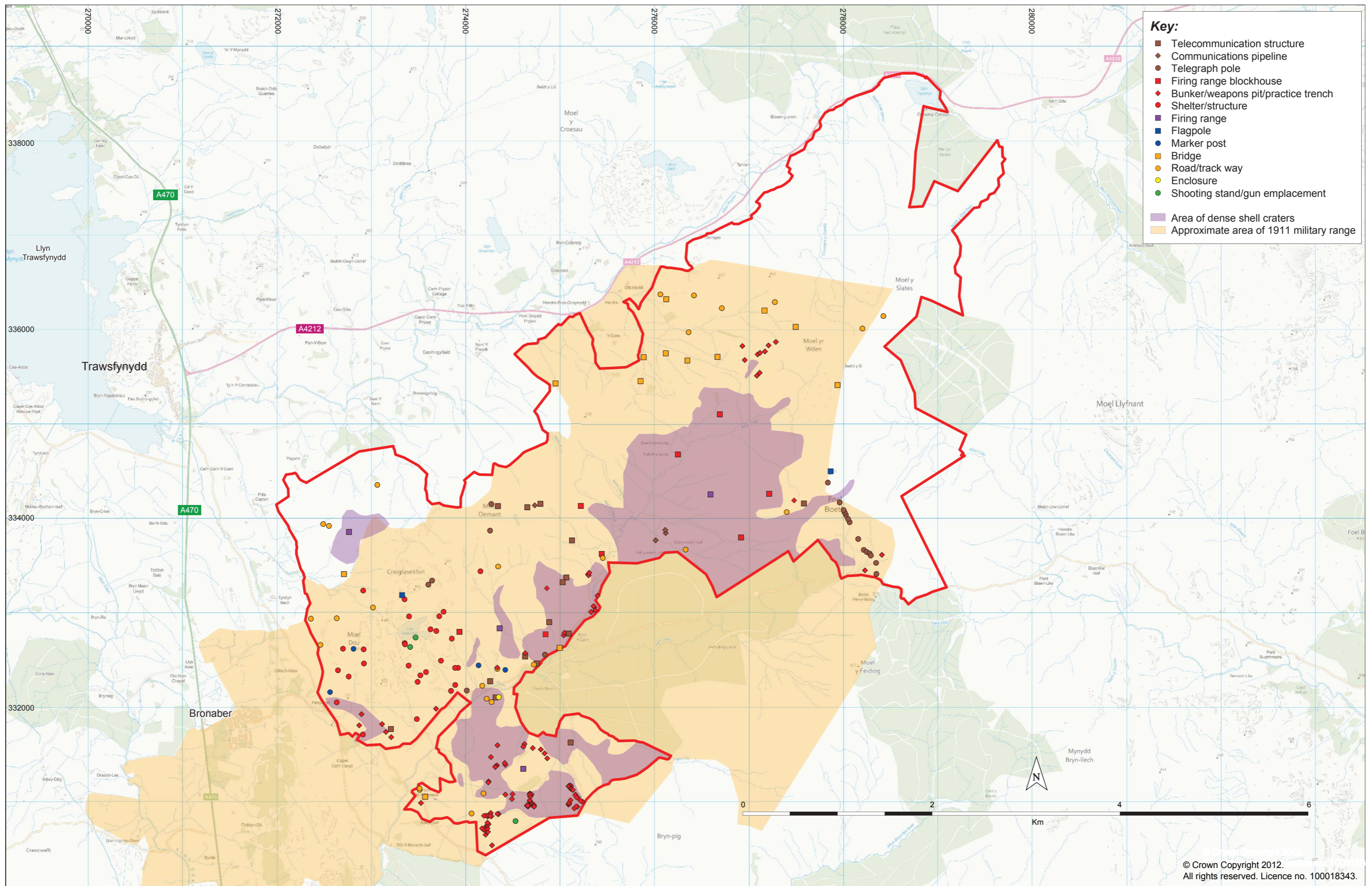
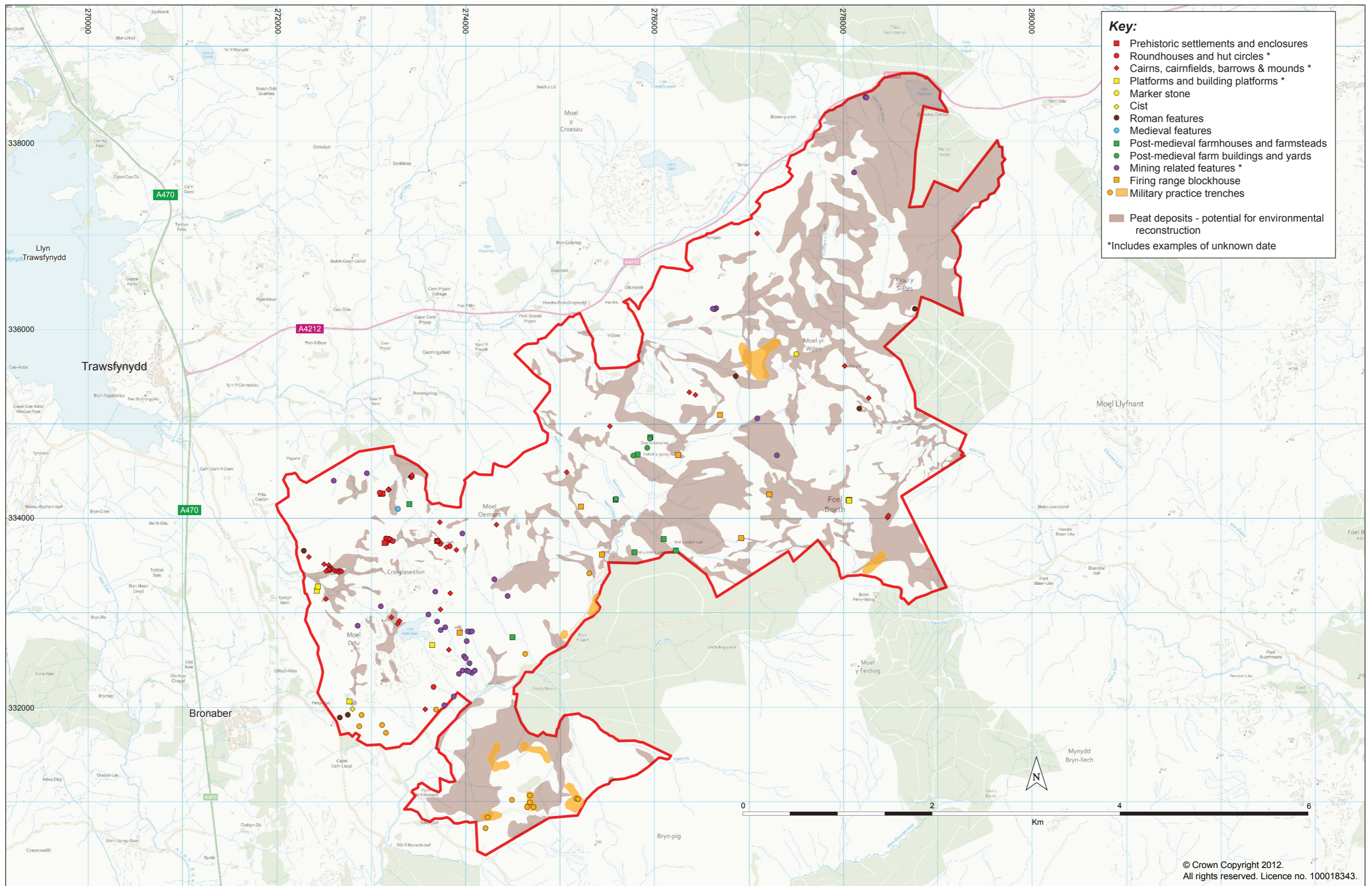

Figure 7: Distribution of features associated with military training



11 PLATES



Plate 1: Craiglaseithin Hut Circle I (531170), viewed facing northwest



Plate 2: Ffridd Bod-y-Fuddau Enclosed Settlement I (303057), view west over settlement



Plate 3: Ffridd Glap Cairn XI (531273), viewed facing west



Plate 4: Moel yr Wden Track Way III (503900), viewed facing southeast



Plate 5: Moel yr Wden Marker Stone I (530628), viewed facing west



Plate 6: East of Pen-y-Stryd Tile Kiln I (303042), viewed facing north



Plate 7: Ffridd Ddu Longhouse I (531289), viewed facing north



Plate 8: Ffridd Ddu Structure IV (531231), viewed facing southeast



Plate 9: Buarth-Brwynog Farmhouse I (530721), detail of hearth area viewed facing northwest



Plate 10: West of Dôl-y-Moch-Uchaf Bank III (530140), viewed facing east



Plate 11: Cae-Gwair Barn I (531125), viewed facing northwest



Plate 12: Craig y Ffolt Stock Enclosure I (401035), viewed facing north



Plate 13: West Of Gelli Gain Quarry I (531520), viewed facing north



Plate 14: Ffridd Ddu Gold Mine II (531287), view of adit and spoil heap, facing southwest



Plate 15: Ffridd Dôl-y-Moch Track Way II and Bank V (530038-39), viewed facing west



Plate 16: Hafod-y-Gareg Firing Range Blockhouse I (530604), viewed facing northeast



Plate 17: North of Mynydd Bach Telephone Junction Box I (530271), viewed facing south



Plate 18: Mynydd Bach Military Practice Trenches I (530235), trench or collapsed tunnel, viewed facing south



Plate 19: Northeast Of Gelli Gain Structure I (531442), viewed facing south



Plate 20: West Of Gelli Gain Building Platform II (531518), viewed facing southwest

APPENDIX 1 – GAZETTEER OF PREVIOUSLY RECORDED SITES

A gazetteer of previously recorded archaeological sites with their associated survey reference.

NMR NPRN	HER PRN	Site Name	Status	Associated NPRN from Cwm Prysor Survey
32399		WELL NE OF ERW DDWFR	Not found - possibly outside survey area?	
65763	14740	ARTIFICIAL POND, MOEL BOWYDD	Not found in survey - located in boggy area.	
91976	5266; 15670	FFRIDD BOD-Y-FODDAU DERSERED RURAL SETTLEMENT	Series of small enclosures, structures and walls possibly associated, but some appear to be post-medieval sheep folds/fields	531214-531217, 531229-531233, 531288-531289, 531291-531299, 531301
275907	1649; 6149	HUT CIRCLE AND FIELD SYSTEM AT CRAIGLASEITHIN	Found	275907
303042	2893	ROMAN TILE KILNS EAST OF PEN-Y-STRYD	Found	303042
303057	1604	FFRIDD BOD-Y-FUDDAU, SETTLEMENT	Found	303057
308959		FFRIDD BOD-Y-FUNDAU, CULTIVATION FEATURES	Not found in survey - features may be too faint at ground level, but visible on APs	
308960		FFRIDD BOD-Y-FUNDAU, RECTANGULAR BUILDING	Probably same feature as 531231 (Ffridd Ddu Structure IV).	531231
309146		MOEL-YR-WDEN, SHEEPFOLD ON SW SLOPES OF	Found	309146
309147		MOEL-YR-WDEN, RELICT WALLS ON SW SLOPES OF	Not found in survey	
400555		MOEL-Y-SLATES: TRACKWAY AND LINEAR FEATURES; RR68 (ALTERNATIVE ROUTE)	Site 530618 (Moel y Slates Track Way IV) is probably part of this feature	530618
400864		LLYN GELLI-GAIN, STRUCTURE S OF	Found	400864
400865		LLYN GELLI-GAIN, STRUCTURE (FOLD) S OF	Not recorded in survey	
400866		LLYN GELLI-GAIN, SETTLEMENT FEATURES S OF	Not recorded in survey	
400867		LLYN GELLI-GAIN, BUILDING COMPLEX S OF	Probably associated with site 531357 (East of Pig Idris Sheep Fold I)	531357
400871		FFRIDD BOD-Y-FUDDAU, ENCLOSURE	Found	400871
401025		BEDD PORUS, CULTIVATION FEATURES N OF	Not found in survey, but nearby site 531426 (North of Llech Idris Cultivation Ridges I) may be associated	531426?
401035		CRAIG-Y-FFOLT; GRAIG-Y-FFALD, SHEEP FOLD	Found	
401122		PIG IDRIS, SHEEPFOLD COMPLEX ON E OF	Not recorded in survey	
401164		FFRIDD BOD-Y-FUDDAU CULTIVATION FEATURES - NORTHERN AREA	Not found in survey, but nearby sites 531319 and 531323 (Ffridd Ddu Cultivation Ridges I and II) may be associated	531319, 531323

NMR NPRN	HER PRN	Site Name	Status	Associated NPRN from Cwm Prysor Survey
402364		CRAIGLASEITHIN, CIRCULAR FEATURE	Rectangular structure 530501 (Craiglaseithin Structure I) is on the same site, but no circular feature was recorded	530501
402365		CRAIGLASEITHIN, BUILDING	Probably same feature as 531180 (Craiglaseithin Sheep Fold I)	531180
406194		PEN-Y-STRYD, EARTHWORKS EAST OF	One rectangular platform, 531465 (Pig Idris Platform I), appears to relate to this site, but no circular hut platform was recorded in the survey	531465
300006 309188	3845; 17736- 17737; 17741-3; 17746; 17827; 17853	Sarn Helen Roman Road, Tomen y Mur to Brithdir: four 'known' sections, one discounted section, two proposed sections, one predicted route	Section recorded at 309188, 531530; other sections possibly associated with features 531272, 531275, 531531, 531404	309188 531530 531272 531275 531404 531531
309126 400555	17855; 17875- 17878	Tomen y Mur-Caer Gai Roman Road (RR68), two 'known' sections, two proposed and one predicted section	Features recorded in association with the two 'known' sections (530900, 530618)	530618 530900
309145	17525	Proposed route or branch of Tomen y Mur to Caer Gai Roman Road at Bwlch y Bi	Site 530569 is probably part of this route	530569
	17517- 17518, 17521- 17523, 17702	Possible alternative route of the Tomen y Mur to Caer Gai Roman road (proposed)	Possibly associated with track ways 530785, 531046, 531079	530785 531046 531079
	1600	Grass mound, Pen-y-Stryd	Not recorded in survey	
	1601	Roman kiln near Pen-y-Stryd	Not recorded in survey	
	1653	Cairn, Llyn Gelli Gain	Probably associated with site 531430 (North of Gelli Gain Ring Cairn I)	531430
	1690	Cairns, Llyn Gelli Gain	Possibly associated with site 531375 (Llyn Gelli Gain Cairn III)	531375
	1691	Cairn, Llyn Gelli Gain	Possibly associated with three cairns at site 531450 (Northeast of Gelli Gain Cairn I)	531450
	4274	Building foundations, Moel y Slates	Not recorded in survey	
	4293	Hut circle, Hendre Bryn Crogwydd	Not recorded in survey	
	5068	Cae Gwair old house	Not recorded in survey	
	5265	Cultivation ridges, Ffridd Ddu	Possibly related to 308959. Not visible on the ground, but visible from AP mapping. Banks 531234, 531236-531241 may be associated	308959; 531234, 531236-531241
	5267	Cultivation ridges, Ffridd Glap	Possibly related to 531398 and 531399	531398, 531399
	5268	Huts/walls, Afon Gain	Possibly associated with sheepfold 531417, hut circle 531352 and features 531355-531356	531417, 531352, 531355-531356
	5269	3 low mounds, Bryn Llefrith	Possibly associated with slight mounds 531270-531271, 531279-531280	531270-531271, 531279-531280

NMR NPRN	HER PRN	Site Name	Status	Associated NPRN from Cwm Prysor Survey
	8524	Dol y Moch Uchaf Farmstead	Site 530616	530616
	8525	Dol y Moch Isaf Farmstead	Site 530169	530169
	8757	Dol y Moch Isaf Farmstead	Site 530617	530617
	9574; 9579- 9581; 9583; 8602; 9604; 9607- 9608; 9618- 9620; 29552	Y Trinant Boundary stones	Not found in survey – sites based on historic OS map evidence	
	17300	Kilns, Craig y Ffolt	Site 530648	530648
	20327	Slate Quarry, Gelli Gain	Not found in survey	
	20332	Slate Quarry, Bedd Porus	Probably associated with site 531520	531520
	20937	Gold Mine, Ffridd Ddu (1)	Site 531322	531322
	20938	Gold Mine, Ffridd Ddu (2)	Site 531287	531287
	20939	Gold Mine, Gelli Gain	Site 531348	531348
	20940	Gold Mine, Afon Gain	Site 531510	531510
	20962	Trial level, Nant Braich y Ceunant	Probably associated with sites 531100-531103	531100-531103
	20963	Trial level, Afon Gain	Site 530876	530876
	20964	Level, Nant Cae Gwair	Possibly associated with sites 531079-531080	531079-531080
	21848	Miners Level Mine	Not found in survey	
	21877	Pen y Stryd Mine	Site 531513	531513
	24740	Observation building, Trawsfynydd military camp	Site 531342	531342

APPENDIX 2 – SUMMARY GAZETTEER OF SURVEY SITES

NPRN	NGR	Broad Class	Type	Period	Altitude
275907	SH73193377	Domestic	Hut Circle Settlement	Prehistoric	369
303042	SH72753192	Industrial	Tile Kiln	Roman?	343
303057	SH73103426	Domestic	Enclosed Settlement	Iron Age	346
309146	SH76523528	Agriculture and Subsistence	Sheep Fold	Post-Medieval	399
309188	SH72663189	Transport	Track Way	Roman?	329
400864	SH73603259	Agriculture and Subsistence?	Structure	Unknown	384
400871	SH73073420	Agriculture and Subsistence	Stock Enclosure	Unknown	361
401035	SH78503471	Agriculture and Subsistence	Stock Enclosure	Post-Medieval	479
530000	SH75003262	Transport	Bridge	Modern	275
530001	SH74963303	Industrial	Quarry?	Post-Medieval?	340
530002	SH74863313	Industrial	Quarry?	Post-Medieval?	380
530003	SH74863325	Defence?	Shelter?	Modern?	407
530004	SH74813346	Industrial?	Peat Cutting?	Post-Medieval?	410
530005	SH74853353	Transport	Track Way	Post-Medieval?	419
530006	SH74803386	Agriculture and Subsistence	Sheep Fold	Post-Medieval	448
530007	SH74783388	Industrial	Quarry	Post-Medieval?	452
530008	SH74853388	Industrial	Peat Cutting	Post-Medieval?	444
530009	SH74773392	Industrial	Stone Spread	Post-Medieval?	463
530010	SH74713392	Transport	Track Way	Post-Medieval?	466
530011	SH74543389	Industrial	Quarry?	Unknown	472
530012	SH74513403	Transport	Track Way	Post-Medieval?	479
530013	SH74543397	Monument	Bank (Earthwork)	Post-Medieval?	477
530014	SH74693380	Industrial	Peat Cutting	Modern?	460
530015	SH74803407	Industrial	Quarry?	Unknown	461
530016	SH74793415	Communications	Telecommunication Structure	Modern	458
530017	SH74733414	Communications	Pipeline	Modern	461
530018	SH74653411	Communications	Telecommunication Structure	Modern	472
530019	SH74733417	Transport	Track Way	Post-Medieval?	461
530020	SH76033362	Agriculture and Subsistence	Boundary Bank	Post-Medieval?	340
530021	SH75983368	Agriculture and Subsistence	Boundary Bank	Post-Medieval?	338
530022	SH76053360	Agriculture and Subsistence	Boundary Bank	Post-Medieval?	340
530023	SH76093365	Industrial?	Peat Cutting?	Post-Medieval?	336
530024	SH76073375	Unassigned	Hollow	Unknown	329
530025	SH76013376	Communications	Pipeline	Modern	329
530026	SH76083383	Unassigned	Linear Feature	Post-Medieval?	326
530027	SH76123384	Communications	Pipeline	Modern	326
530028	SH76123387	Communications	Pipeline	Modern	326
530029	SH76203379	Agriculture and Subsistence	Boundary Bank	Post-Medieval?	341
530030	SH76203379	Transport	Track Way	Post-Medieval?	341
530031	SH76173395	Agriculture and Subsistence	Field Boundary	Post-Medieval	329
530032	SH76233397	Transport	Track Way	Post-Medieval?	339
530033	SH76453352	Monument	Bank (Earthwork)	Post-Medieval?	363
530034	SH76313363	Monument	Bank (Earthwork)	Post-Medieval?	347
530035	SH76333367	Transport	Track Way	Modern?	349

NPRN	NGR	Broad Class	Type	Period	Altitude
530036	SH76333366	Monument	Wall	Post-Medieval?	349
530037	SH76323366	Monument	Wall	Post-Medieval?	347
530038	SH76323366	Transport	Track Way	Post-Medieval?	347
530039	SH76423362	Agriculture and Subsistence	Boundary Bank	Post-Medieval?	352
530040	SH76413359	Agriculture and Subsistence	Boundary Bank	Post-Medieval?	352
530041	SH76453361	Monument	Wall	Post-Medieval	359
530042	SH76493354	Agriculture and Subsistence	Boundary Bank	Post-Medieval?	362
530043	SH76503362	Monument	Wall	Post-Medieval?	359
530044	SH76483362	Agriculture and Subsistence	Sheep Fold	Post-Medieval	359
530045	SH76263392	Monument	Bank (Earthwork)	Post-Medieval?	346
530046	SH78013400	Monument	Wall	Post-Medieval?	576
530047	SH78033403	Communications	Telegraph Pole	Modern	576
530048	SH78023406	Communications	Telegraph Pole	Modern	582
530049	SH78013408	Communications	Telegraph Pole	Modern	595
530050	SH78173410	Industrial	Quarry?	Post-Medieval?	579
530051	SH78143407	Agriculture and Subsistence	Boundary Bank	Post-Medieval?	580
530052	SH78213400	Industrial	Quarry?	Post-Medieval?	578
530053	SH78343398	Industrial	Peat Cutting	Post-Medieval?	561
530054	SH78453389	Industrial	Peat Cutting	Post-Medieval?	556
530055	SH78283393	Industrial	Peat Cutting	Post-Medieval?	560
530056	SH78073395	Communications	Telegraph Pole	Modern	566
530057	SH78063399	Communications	Telegraph Pole	Modern	570
530058	SH78213375	Agriculture and Subsistence	Sheep Fold	Post-Medieval	543
530059	SH78223377	Agriculture and Subsistence	Field	Post-Medieval	543
530060	SH78163378	Communications	Telegraph Pole	Modern	560
530061	SH78223386	Unassigned	Structure	Post-Medieval?	560
530062	SH78103359	Unassigned	Hollow	Post-Medieval?	517
530063	SH78123368	Transport	Bridge	Post-Medieval?	535
530064	SH78463379	Industrial	Peat Cutting	Post-Medieval?	549
530065	SH78513382	Industrial	Peat Cutting	Post-Medieval?	551
530066	SH78543375	Industrial	Peat Cutting	Post-Medieval?	551
530067	SH78223366	Communications	Telegraph Pole	Modern	526
530068	SH78253364	Communications	Telegraph Pole	Modern	530
530069	SH78283362	Communications	Telegraph Pole	Modern	523
530070	SH78303360	Communications	Telegraph Pole	Modern	523
530071	SH78413361	Defence	Weapons Pit?	Modern	531
530072	SH78493357	Industrial	Peat Cutting	Post-Medieval?	535
530073	SH78353352	Communications	Telegraph Pole	Modern	526
530074	SH78233344	Defence	Weapons Pit?	Modern	518
530075	SH78353342	Industrial	Peat Cutting	Post-Medieval?	527
530076	SH78363341	Communications	Telegraph Pole	Modern	527
530077	SH78353340	Industrial	Peat Cutting	Post-Medieval?	527
530078	SH78453344	Industrial	Peat Cutting?	Post-Medieval?	538
530079	SH78433337	Monument	Wall	Post-Medieval?	531
530080	SH78723327	Industrial	Peat Cutting	Post-Medieval?	512
530081	SH75373305	Defence	Weapons Pit?	Modern	297

NPRN	NGR	Broad Class	Type	Period	Altitude
530082	SH75373302	Defence	Weapons Pit?	Modern	296
530083	SH75353308	Water Supply and Drainage	Pond	Unknown	297
530084	SH75403318	Defence	Weapons Pit?	Modern	297
530085	SH75373321	Monument	Bank (Earthwork)	Unknown	295
530086	SH75303340	Defence	Weapons Pit	Modern	309
530087	SH75303339	Defence	Weapons Pit	Modern	309
530088	SH75233333	Unassigned	Track Way?	Post-Medieval?	312
530089	SH75063270	Industrial	Quarry?	Post-Medieval?	281
530090	SH75043276	Defence	Weapons Pit?	Modern	291
530091	SH75053278	Defence	Weapons Pit?	Modern	300
530092	SH75093277	Communications	Telecommunication Structure	Modern	286
530093	SH75073277	Transport	Track Way	Post-Medieval?	286
530094	SH75293294	Agriculture and Subsistence	Field Boundary	Post-Medieval?	296
530095	SH75133280	Industrial	Quarry	Post-Medieval?	285
530096	SH75233348	Monument	Wall	Post-Medieval?	327
530097	SH75243347	Monument	Wall	Post-Medieval?	322
530098	SH75213344	Transport	Track Way?	Post-Medieval?	339
530099	SH75073337	Communications	Telecommunication Structure	Modern	370
530100	SH75033332	Communications	Telecommunication Structure	Modern	366
530101	SH75763401	Monument	Wall	Post-Medieval?	318
530102	SH75853404	Monument	Wall	Post-Medieval?	318
530103	SH75943403	Agriculture and Subsistence?	Cultivation Ridges?	Post-Medieval?	321
530104	SH75943405	Monument	Revetment	Post-Medieval?	321
530105	SH75963412	Transport	Track Way	Post-Medieval?	330
530106	SH76033404	Water Supply and Drainage	Flood Bank	Post-Medieval?	328
530107	SH77483419	Defence	Practice Trench?	Modern	548
530108	SH77483425	Industrial	Peat Cutting	Post-Medieval?	540
530109	SH74833317	Monument	Wall	Post-Medieval	380
530110	SH74933342	Transport	Track Way	Post-Medieval?	397
530111	SH74833340	Transport	Hollow Way?	Post-Medieval?	414
530112	SH74913350	Industrial	Quarry	Post-Medieval?	410
530113	SH74793373	Industrial	Quarry	Post-Medieval?	441
530114	SH74803373	Unassigned	Stone Pile	Modern	441
530115	SH74383357	Transport	Hollow Way	Post-Medieval?	410
530116	SH74273365	Industrial	Quarry?	Post-Medieval?	420
530117	SH74123370	Monument	Bank (Earthwork)	Post-Medieval?	424
530118	SH74053381	Transport	Hollow Way	Post-Medieval?	437
530119	SH74223386	Industrial	Quarry	Post-Medieval?	463
530120	SH74263387	Communications	Telegraph Pole	Modern	478
530121	SH74523386	Industrial	Quarry	Post-Medieval?	470
530122	SH74443388	Industrial	Peat Cutting?	Post-Medieval?	474
530123	SH74323394	Monument	Mound	Prehistoric?	490
530124	SH74043394	Agriculture and Subsistence	Sheep Fold	Modern	458
530125	SH74043396	Agriculture and Subsistence	Sheep Pen	Post-Medieval	458
530126	SH74053397	Monument	Platform	Unknown	458

NPRN	NGR	Broad Class	Type	Period	Altitude
530127	SH74153396	Transport	Hollow Way	Post-Medieval?	470
530128	SH75563360	Water Supply and Drainage	Pond	Post-Medieval?	306
530129	SH75563363	Water Supply and Drainage	Pond	Post-Medieval?	305
530130	SH75583380	Monument	Mound	Unknown	310
530131	SH75593382	Water Supply and Drainage	Pond	Unknown	310
530132	SH75623377	Water Supply and Drainage	Pond	Modern?	308
530133	SH75593356	Water Supply and Drainage	Pond	Unknown	312
530134	SH75723396	Agriculture and Subsistence	Boundary Bank	Post-Medieval?	318
530135	SH75683357	Transport	Hollow Way	Post-Medieval?	327
530136	SH75683355	Agriculture and Subsistence	Boundary Bank	Post-Medieval?	327
530137	SH75793364	Agriculture and Subsistence	Farmstead	Post-Medieval	342
530138	SH75813365	Agriculture and Subsistence	Boundary Bank	Post-Medieval?	342
530139	SH75773369	Agriculture and Subsistence	Boundary Bank	Post-Medieval?	339
530140	SH75773372	Agriculture and Subsistence	Boundary Bank	Post-Medieval?	339
530141	SH75913366	Agriculture and Subsistence	Boundary Bank	Post-Medieval?	343
530142	SH75963379	Agriculture and Subsistence	Enclosure	Post-Medieval?	331
530143	SH75943357	Monument	Boundary Bank	Post-Medieval?	344
530144	SH76743429	Industrial	Peat Cutting?	Post-Medieval?	404
530145	SH76813390	Transport	Hollow Way?	Post-Medieval?	410
530146	SH77983397	Industrial	Peat Cutting	Post-Medieval?	576
530147	SH78003406	Unassigned	Structure	Post-Medieval?	582
530148	SH77993406	Monument	Wall?	Post-Medieval?	582
530149	SH77973416	Communications	Telegraph Pole	Modern	611
530150	SH77803425	Industrial	Peat Cutting?	Post-Medieval?	599
530151	SH77763419	Industrial	Peat Cutting?	Post-Medieval?	593
530152	SH77713415	Industrial	Peat Cutting?	Post-Medieval?	583
530153	SH77593415	Communications	Telecommunication Structure	Modern	565
530154	SH77523407	Transport	Hollow Way?	Post-Medieval?	562
530155	SH77963348	Agriculture and Subsistence	Field Boundary	Modern?	507
530156	SH77933395	Agriculture and Subsistence	Boundary Bank	Post-Medieval?	572
530157	SH75163089	Industrial	Quarry?	Post-Medieval?	380
530158	SH75333300	Defence	Weapons Pit	Modern	296
530159	SH75363306	Defence	Weapons Pit	Modern	297
530160	SH75313342	Defence	Practice Trench	Modern	309
530161	SH75363355	Unassigned	Hollow	Modern?	323
530162	SH75363361	Unassigned	Hollow	Modern?	328
530163	SH75313363	Industrial	Quarry?	Post-Medieval?	338
530164	SH75143359	Industrial	Quarry?	Post-Medieval?	359
530165	SH75073377	Industrial	Quarry?	Post-Medieval?	391
530166	SH75133376	Communications	Telecommunication Structure	Modern	368
530167	SH75243378	Monument	Mound	Unknown	363
530168	SH75443381	Transport	Track Way	Post-Medieval?	319
530169	SH75443388	Unassigned	Hollow	Post-Medieval?	332
530170	SH75163417	Industrial?	Peat Cutting?	Post-Medieval?	412
530171	SH75163404	Industrial?	Peat Cutting?	Post-Medieval?	402

NPRN	NGR	Broad Class	Type	Period	Altitude
530172	SH75223413	Defence	Firing Range Blockhouse	Modern	411
530173	SH75193427	Monument	Mound	Unknown	412
530174	SH75443362	Defence	Firing Range Blockhouse	Modern	316
530175	SH75453358	Transport	Track Way	Modern	316
530176	SH76543357	Agriculture and Subsistence	Field Boundary	Post-Medieval	370
530177	SH76573355	Transport	Hollow Way	Post-Medieval?	370
530178	SH76563341	Agriculture and Subsistence	Boundary Bank	Post-Medieval?	377
530179	SH76533345	Agriculture and Subsistence	Boundary Bank	Post-Medieval?	374
530180	SH76633335	Industrial?	Peat Cutting?	Post-Medieval?	390
530181	SH76643338	Industrial?	Peat Cutting?	Post-Medieval?	388
530182	SH76643324	Agriculture and Subsistence	Boundary Bank	Post-Medieval?	388
530183	SH76863334	Industrial?	Peat Cutting?	Post-Medieval?	407
530184	SH76973336	Monument	Mound	Unknown	420
530185	SH76983338	Transport	Hollow Way	Post-Medieval?	419
530186	SH76863343	Transport	Hollow Way	Post-Medieval?	402
530187	SH76753344	Industrial	Quarry	Post-Medieval?	394
530188	SH76763346	Unassigned	Hollow	Post-Medieval?	394
530189	SH76773350	Industrial	Quarry	Post-Medieval?	390
530190	SH76733348	Unassigned	Hollow	Post-Medieval?	390
530191	SH76643346	Agriculture and Subsistence	Boundary Bank	Post-Medieval?	386
530192	SH76643352	Agriculture and Subsistence	Field	Post-Medieval	383
530193	SH76673355	Transport	Hollow Way?	Post-Medieval?	381
530194	SH76703357	Transport	Ford	Modern?	381
530195	SH76863359	Industrial?	Peat Cutting?	Post-Medieval?	397
530196	SH76853369	Agriculture and Subsistence	Bank and Ditch	Post-Medieval?	398
530197	SH76853362	Agriculture and Subsistence	Bank and Ditch	Post-Medieval?	398
530198	SH76693374	Agriculture and Subsistence	Boundary Bank	Post-Medieval?	383
530199	SH76743376	Agriculture and Subsistence	Boundary Bank	Post-Medieval?	387
530200	SH77413420	Industrial?	Peat Cutting?	Post-Medieval?	535
530201	SH77403417	Industrial	Peat Cutting	Post-Medieval?	537
530202	SH77403406	Transport	Hollow Way?	Unknown	533
530203	SH77403401	Industrial?	Peat Cutting?	Post-Medieval?	527
530204	SH77373400	Transport	Hollow Way?	Post-Medieval?	520
530205	SH77313426	Industrial	Peat Cutting?	Post-Medieval?	516
530206	SH77373432	Industrial	Peat Cutting	Post-Medieval?	517
530207	SH77283433	Industrial	Peat Cutting	Post-Medieval?	503
530208	SH77223426	Defence	Firing Range Blockhouse	Modern	502
530209	SH77253407	Industrial?	Peat Cutting?	Post-Medieval?	504
530210	SH77193416	Industrial	Peat Cutting	Post-Medieval?	498
530211	SH77243439	Industrial?	Peat Cutting	Post-Medieval?	490
530212	SH77123417	Monument	Wall	Post-Medieval?	477
530213	SH77173400	Industrial?	Peat Cutting	Post-Medieval?	493
530214	SH77033377	Agriculture and Subsistence	Field Boundary	Post-Medieval	428
530215	SH77013350	Industrial?	Peat Cutting?	Post-Medieval?	419
530216	SH77443366	Monument	Wall	Post-Medieval	491

NPRN	NGR	Broad Class	Type	Period	Altitude
530217	SH77463359	Agriculture and Subsistence	Boundary Bank	Post-Medieval?	486
530218	SH77463367	Monument	Revetment	Post-Medieval?	491
530219	SH77373389	Industrial?	Peat Cutting?	Post-Medieval?	504
530220	SH77223390	Agriculture and Subsistence	Sheep Fold	Post-Medieval	483
530221	SH77253389	Industrial	Quarry	Post-Medieval?	495
530222	SH77153399	Industrial?	Peat Cutting	Post-Medieval?	485
530223	SH77163397	Transport	Hollow Way?	Post-Medieval?	481
530224	SH77233384	Unassigned	Stone Spread	Unknown	483
530225	SH78633367	Industrial?	Peat Cutting?	Post-Medieval?	541
530226	SH75113138	Industrial	Quarry?	Post-Medieval?	341
530227	SH75103148	Monument	Wall	Modern	331
530228	SH75113147	Industrial	Quarry?	Post-Medieval?	337
530229	SH75163192	Agriculture and Subsistence	Field Boundary	Post-Medieval	290
530230	SH75383183	Monument	Wall	Post-Medieval	311
530231	SH75053089	Industrial?	Peat Cutting?	Post-Medieval?	370
530232	SH75093096	Defence	Weapons Pit?	Modern	375
530233	SH75103097	Defence	Weapons Pit?	Modern	375
530234	SH75243099	Defence	Weapons Pit?	Modern	376
530235	SH75173094	Defence	Practice Trench	Modern	381
530236	SH73953080	Monument	Bank (Earthwork)	Modern	315
530237	SH73883080	Monument	Bank (Earthwork)	Modern	309
530238	SH73857386	Monument	Bank (Earthwork)	Modern	303
530239	SH73863087	Monument	Bank (Earthwork)	Post-Medieval?	303
530240	SH73623088	Monument	Bank (Earthwork)	Post-Medieval?	272
530241	SH73673093	Monument	Bank (Earthwork)	Post-Medieval?	276
530242	SH73523098	Defence	Weapons Pit	Modern	260
530243	SH73573104	Transport	Bridge	Multiperiod	256
530244	SH73703104	Monument	Boundary Bank	Post-Medieval?	272
530245	SH73943103	Monument	Platform	Unknown	305
530246	SH73963104	Transport	Hollow Way?	Post-Medieval?	303
530247	SH73763111	Monument	Mound	Modern?	276
530248	SH73733109	Monument	Bank (Earthwork)	Post-Medieval?	276
530249	SH73603107	Agriculture and Subsistence?	Cultivation Ridges?	Post-Medieval?	259
530250	SH73513109	Agriculture and Subsistence	Bank (Earthwork)	Post-Medieval?	250
530251	SH73513111	Defence	Military Road	Modern	250
530252	SH73503112	Monument	Bank (Earthwork)	Post-Medieval?	250
530253	SH73513113	Defence	Military Road	Modern	249
530254	SH73503115	Monument	Ditch	Post-Medieval?	249
530255	SH73483114	Agriculture and Subsistence	Bank (Earthwork)	Post-Medieval?	249
530256	SH73523118	Agriculture and Subsistence	Bank (Earthwork)	Post-Medieval?	246
530257	SH73743156	Transport	Bridge	Post-Medieval?	259
530258	SH73743157	Water Supply and Drainage	Culvert	Post-Medieval?	259
530259	SH73793167	Unassigned	Stone Spread	Unknown	265
530260	SH73823172	Water Supply and Drainage	Culvert	Post-Medieval?	261
530261	SH73823174	Water Supply and Drainage	Culvert?	Modern	252
530262	SH73873181	Transport	Bridge	Post-Medieval?	258

NPRN	NGR	Broad Class	Type	Period	Altitude
530263	SH73953188	Water Supply and Drainage	Culvert?	Modern	261
530264	SH73973188	Transport	Bridge	Post-Medieval?	261
530265	SH74173201	Unassigned	Stone Spread	Unknown	279
530266	SH74223208	Transport	Road	Modern	271
530267	SH74223209	Monument	Bank (Earthwork)	Modern?	271
530268	SH74303219	Monument	Ditch	Post-Medieval?	260
530269	SH74513211	Agriculture and Subsistence	Bank (Earthwork)	Modern?	270
530270	SH74353210	Defence	Enclosure	Modern?	282
530271	SH74323210	Communications	Telecommunication Structure	Modern	280
530272	SH74353203	Unassigned	Hollow	Unknown	284
530273	SH74253208	Monument	Bank (Earthwork)	Post-Medieval?	271
530274	SH74273205	Transport	Track Way	Modern?	283
530275	SH74313204	Monument	Mound	Unknown	283
530276	SH74393196	Monument	Bank (Earthwork)	Post-Medieval?	287
530277	SH74123171	Monument	Bank (Earthwork)	Post-Medieval?	304
530278	SH74043402	Monument	Mound	Unknown	452
530279	SH74243402	Unassigned	OS Marker	Modern	499
530280	SH74243402	Monument	Feature	Modern	499
530281	SH74353402	Industrial	Quarry?	Post-Medieval?	493
530282	SH74343413	Communications	Telecommunication Structure	Modern	483
530283	SH74273415	Communications	Telegraph Pole	Modern	493
530284	SH74123412	Industrial	Quarry	Post-Medieval?	458
530285	SH74123419	Agriculture and Subsistence	Sheep Fold	Post-Medieval	468
530285	SH75833137	Monument	Platform?	Unknown	370
530286	SH74293430	Unassigned	Hollow	Unknown	463
530287	SH74243428	Agriculture and Subsistence	Boundary Bank	Post-Medieval?	466
530288	SH74163429	Transport	Track Way	Post-Medieval?	459
530289	SH76773377	Agriculture and Subsistence	Field Boundary	Post-Medieval	392
530290	SH76733377	Agriculture and Subsistence	Boundary Bank	Post-Medieval?	387
530291	SH76823381	Transport	Hollow Way	Post-Medieval?	396
530292	SH76923380	Defence	Firing Range Blockhouse	Modern	413
530293	SH76963379	Agriculture and Subsistence	Boundary Bank	Post-Medieval?	419
530294	SH76993378	Agriculture and Subsistence	Field Boundary	Post-Medieval	426
530296	SH76123147	Transport	Bridge	Post-Medieval	360
530297	SH76163148	Industrial?	Peat Cutting?	Post-Medieval?	368
530298	SH76063151	Monument	Revetment	Post-Medieval?	359
530299	SH76053152	Monument	Revetment	Post-Medieval?	359
530300	SH75993155	Industrial	Quarry?	Post-Medieval?	355
530301	SH75963156	Monument	Revetment	Post-Medieval?	349
530302	SH75733161	Monument	Revetment	Post-Medieval?	339
530303	SH75673163	Monument	Revetment	Post-Medieval?	328
530304	SH75573153	Unassigned	Hollow	Unknown	344
530305	SH75003181	Monument	Bank (Earthwork)	Post-Medieval?	297
530306	SH75053172	Monument	Linear Feature	Unknown	307
530307	SH75133169	Monument	Platform	Unknown	311

NPRN	NGR	Broad Class	Type	Period	Altitude
530308	SH75113162	Communications	Telecommunication Structure	Modern	321
530309	SH75033156	Monument	Linear Feature	Unknown	322
530310	SH75083155	Monument	Linear Feature	Modern?	325
530311	SH75103150	Unassigned	Culvert	Modern	331
530312	SH73893185	Transport	Track Way	Post-Medieval?	260
530313	SH73913182	Agriculture and Subsistence	Bank and Ditch	Post-Medieval?	267
530314	SH73913184	Unassigned	Structure?	Unknown	260
530315	SH73853151	Monument	Bank (Earthwork)	Post-Medieval?	280
530316	SH73943125	Monument	Linear Feature	Unknown	301
530317	SH73993118	Unassigned	Hollow	Unknown	307
530318	SH73883119	Agriculture and Subsistence?	Cultivation Ridges?	Post-Medieval?	293
530319	SH73743120	Agriculture and Subsistence	Boundary Bank	Post-Medieval?	277
530320	SH74493102	Defence	Practice Trench	Modern	352
530321	SH74503107	Defence	Weapons Pit?	Modern	353
530322	SH74193108	Transport	Track Way	Modern?	331
530323	SH74403112	Monument	Bank (Earthwork)	Modern?	349
530324	SH74423107	Defence	Weapons Pit?	Modern	349
530325	SH74413105	Monument	Bank (Earthwork)	Unknown	349
530326	SH74423103	Monument	Linear Feature	Unknown	347
530327	SH74343116	Unassigned	Hollow	Unknown	346
530328	SH74473119	Monument	Mound	Unknown	352
530329	SH74423138	Defence	Weapons Pit?	Modern	351
530330	SH74413140	Defence	Weapons Pit?	Modern	351
530331	SH74353129	Monument	Platform	Modern	350
530332	SH74333138	Defence	Weapons Pit?	Modern	347
530333	SH74323137	Defence	Weapons Pit	Modern	344
530334	SH74313136	Defence	Weapons Pit	Modern	344
530335	SH74243121	Defence	Weapons Pit	Modern	337
530336	SH74243120	Defence	Weapons Pit?	Modern	337
530337	SH74263116	Monument	Bank (Earthwork)	Post-Medieval?	335
530338	SH74113131	Unassigned	Hollow	Post-Medieval?	323
530339	SH74033138	Monument	Bank (Earthwork)	Post-Medieval?	317
530340	SH74273146	Defence?	Weapons Pit?	Modern	335
530341	SH74343159	Defence?	Weapons Pit?	Modern	333
530342	SH74113163	Monument	Bank (Earthwork)	Post-Medieval?	310
530343	SH73963412	Agriculture and Subsistence	Field Boundary	Post-Medieval	428
530344	SH75133436	Transport?	Hollow Way	Post-Medieval?	419
530345	SH74803428	Transport	Track Way	Post-Medieval?	452
530346	SH74773447	Transport	Hollow Way	Post-Medieval?	432
530347	SH74403437	Transport	Track Way	Post-Medieval?	427
530348	SH74433433	Monument	Revetment	Post-Medieval?	418
530349	SH74483428	Transport	Hollow Way	Post-Medieval?	425
530350	SH74453455	Agriculture and Subsistence	Field Boundary	Post-Medieval	377
530351	SH77823387	Industrial	Peat Cutting	Post-Medieval?	563
530352	SH77883375	Industrial	Peat Cutting	Post-Medieval?	562
530353	SH77873374	Industrial	Peat Cutting	Post-Medieval?	559

NPRN	NGR	Broad Class	Type	Period	Altitude
530354	SH77833372	Transport	Hollow Way	Post-Medieval?	557
530355	SH77873364	Agriculture and Subsistence	Wall	Post-Medieval	548
530356	SH75153092	Defence	Weapons Pit	Modern	380
530357	SH75153093	Monument	Bank (Earthwork)	Modern	380
530358	SH75183094	Defence	Weapons Pit	Modern	381
530359	SH75103099	Monument	Bank (Earthwork)	Modern	372
530360	SH75097510	Defence	Weapons Pit	Modern	372
530361	SH75103098	Defence	Weapons Pit	Modern	372
530362	SH75173104	Defence	Practice Trench	Modern	374
530363	SH75133086	Monument	Bank (Earthwork)	Post-Medieval?	380
530364	SH74893085	Monument	Bank and Ditch	Post-Medieval?	359
530365	SH74823084	Monument	Bank and Ditch	Modern?	353
530366	SH75183088	Monument	Bank (Earthwork)	Modern?	381
530367	SH74533078	Defence?	Gun Emplacement?	Modern?	336
530368	SH74593090	Unassigned	Hollow	Unknown	348
530369	SH74783089	Transport	Track Way	Post-Medieval?	353
530370	SH74863088	Industrial	Quarry	Post-Medieval?	356
530371	SH74723094	Defence	Practice Trench	Modern	351
530372	SH 74723096	Defence	Weapons Pit	Modern	351
530373	SH74713095	Defence	Weapons Pit	Modern	351
530374	SH74733094	Defence	Weapons Pit	Modern	352
530375	SH74683099	Defence	Practice Trench	Modern	351
530376	SH74683097	Defence	Weapons Pit	Modern	351
530377	SH74693098	Defence	Weapons Pit	Modern	351
530378	SH74683099	Defence	Weapons Pit	Modern	351
530379	SH74683100	Defence	Weapons Pit	Modern	351
530380	SH74683101	Defence	Weapons Pit	Modern	351
530381	SH74653095	Defence	Practice Trench	Modern	352
530382	SH74653095	Defence	Weapons Pit	Modern	352
530383	SH74663095	Defence	Bunker?	Modern	352
530384	SH74663094	Defence	Weapons Pit	Modern	352
530385	SH74673095	Defence	Weapons Pit	Modern	352
530386	SH74553096	Unassigned	Hollow	Modern?	350
530387	SH74683107	Defence	Practice Trench	Modern	350
530388	SH74683108	Defence	Weapons Pit	Modern	350
530389	SH74683108	Defence	Weapons Pit	Modern	350
530390	SH74683107	Defence	Weapons Pit	Modern	350
530391	SH74703107	Defence	Weapons Pit	Modern	350
530392	SH74703107	Defence	Weapons Pit	Modern	350
530393	SH74683106	Defence	Bunker?	Modern	350
530394	SH74683105	Defence	Weapons Pit	Modern	350
530395	SH74683105	Defence	Weapons Pit	Modern	350
530396	SH74683105	Defence	Weapons Pit	Modern	350
530397	SH74683104	Defence	Weapons Pit	Modern	350
530398	SH74523112	Industrial	Spoil Heap	Modern	353
530399	SH74513114	Monument	Bank (Earthwork)	Unknown	353

NPRN	NGR	Broad Class	Type	Period	Altitude
530400	SH74743087	Industrial	Quarry	Post-Medieval?	350
530401	SH74943091	Industrial	Peat Cutting	Post-Medieval?	361
530402	SH74963089	Monument	Bank (Earthwork)	Modern?	361
530403	SH74473093	Unassigned	Hollow	Modern?	348
530404	SH74123097	Monument	Bank (Earthwork)	Post-Medieval?	326
530405	SH74113097	Monument	Bank (Earthwork)	Post-Medieval?	321
530406	SH74103095	Transport	Track Way	Post-Medieval?	321
530407	SH74173095	Industrial?	Peat Cutting?	Unknown	326
530408	SH74403088	Monument	Bank (Earthwork)	Post-Medieval?	343
530409	SH74323088	Transport	Track Way?	Post-Medieval?	341
530410	SH74353086	Defence	Weapons Pit	Modern	340
530411	SH74343086	Defence	Weapons Pit	Modern	340
530412	SH74303086	Industrial	Peat Cutting	Post-Medieval?	341
530413	SH74233083	Defence	Practice Trench	Modern	339
530414	SH74263084	Defence	Bunker?	Modern	339
530415	SH74253085	Defence	Weapons Pit	Modern	339
530416	SH74253086	Defence	Weapons Pit	Modern	339
530417	SH74223084	Defence	Weapons Pit	Modern	334
530418	SH74193084	Defence	Weapons Pit	Modern	334
530419	SH74243083	Monument	Ditch	Post-Medieval?	339
530420	SH74263087	Defence	Weapons Pit	Modern	339
530421	SH74273084	Defence	Weapons Pit	Modern	339
530422	SH74063087	Transport	Track Way	Modern	322
530423	SH73923380	Industrial	Quarry	Post-Medieval?	412
530424	SH73943383	Industrial	Quarry	Post-Medieval?	425
530425	SH75423140	Monument	Ditch	Unknown	350
530426	SH75423136	Industrial?	Peat Cutting?	Post-Medieval?	354
530427	SH75043174	Industrial?	Peat Cutting?	Unknown	302
530428	SH75113116	Defence	Weapons Pit?	Modern	362
530429	SH75103116	Defence	Weapons Pit	Modern	362
530430	SH75093116	Defence	Weapons Pit	Modern	362
530431	SH75103115	Defence	Weapons Pit	Modern	362
530432	SH75113113	Defence	Weapons Pit?	Modern	362
530433	SH75123113	Defence	Weapons Pit?	Modern	362
530434	SH75133112	Defence	Weapons Pit?	Modern	368
530435	SH75143112	Defence	Weapons Pit?	Modern	368
530436	SH75143107	Unassigned	Hollow	Modern?	373
530437	SH75163106	Defence?	Bunker?	Modern	373
530438	SH75163107	Defence?	Bunker?	Modern	373
530439	SH75223100	Defence?	Bunker?	Modern?	379
530440	SH75193103	Defence	Practice Trench	Modern	374
530441	SH75173099	Industrial	Quarry?	Modern?	377
530442	SH75113101	Defence	Weapons Pit?	Modern	372
530443	SH74573188	Industrial?	Peat Cutting?	Post-Medieval?	291
530444	SH74623174	Transport	Track Way?	Post-Medieval?	304
530445	SH74773169	Agriculture and Subsistence	Boundary Bank	Post-Medieval?	310

NPRN	NGR	Broad Class	Type	Period	Altitude
530446	SH74813160	Industrial?	Peat Cutting?	Post-Medieval?	322
530447	SH74713163	Monument	Bank and Ditch	Modern	318
530448	SH74653162	Unassigned	Hollow	Unknown	329
530449	SH74623160	Defence	Weapons Pit?	Modern	329
530450	SH74613157	Defence	Weapons Pit?	Modern	335
530451	SH74617462	Defence	Weapons Pit?	Modern	330
530452	SH74803154	Defence	Weapons Pit	Modern	328
530453	SH74713156	Defence	Weapons Pit	Modern	334
530454	SH74653156	Industrial?	Peat Cutting?	Post-Medieval?	335
530455	SH74843150	Defence	Weapons Pit	Modern	329
530456	SH74863145	Defence	Weapons Pit	Modern	332
530457	SH74583149	Transport	Bank (Earthwork)	Post-Medieval?	341
530458	SH74433089	Monument	Bank (Earthwork)	Post-Medieval?	343
530459	SH74413073	Monument	Bank (Earthwork)	Post-Medieval?	338
530460	SH74333082	Unassigned	Feature	Modern	341
530461	SH74213072	Defence	Practice Trench	Modern	331
530462	SH74213064	Defence	Weapons Pit	Modern	326
530463	SH74223067	Defence	Weapons Pit	Modern	326
530464	SH74233067	Defence	Weapons Pit	Modern	327
530465	SH74233074	Defence	Weapons Pit	Modern	334
530466	SH74233071	Defence	Weapons Pit	Modern	332
530467	SH74233074	Defence	Weapons Pit	Modern	334
530468	SH74243075	Defence	Weapons Pit	Modern	334
530469	SH74233077	Defence	Weapons Pit	Modern	334
530470	SH74193069	Defence	Weapons Pit	Modern	331
530471	SH74173071	Defence	Weapons Pit	Modern	332
530472	SH74433076	Industrial	Quarry	Post-Medieval?	328
530473	SH74463073	Water Supply and Drainage?	Pond	Modern?	328
530474	SH74283053	Defence	Weapons Pit?	Modern	317
530475	SH73823412	Monument	Revetment	Post-Medieval	403
530476	SH75033462	Industrial?	Peat Cutting?	Post-Medieval?	426
530477	SH75073449	Monument	Bank (Earthwork)	Prehistoric?	427
530478	SH74923482	Transport	Track Way?	Post-Medieval?	400
530479	SH74093429	Monument	Wall?	Post-Medieval?	451
530480	SH74273437	Agriculture and Subsistence	Field Boundary	Post-Medieval	442
530481	SH73983422	Industrial	Quarry?	Unknown	441
530482	SH74053439	Transport	Track Way?	Post-Medieval?	417
530483	SH74253446	Agriculture and Subsistence	Field Boundary	Post-Medieval?	401
530484	SH74053446	Agriculture and Subsistence	Field Boundary	Post-Medieval?	404
530485	SH73963384	Industrial	Mine Level	Post-Medieval?	425
530486	SH73963384	Industrial	Spoil Heap	Post-Medieval?	425
530487	SH73833371	Domestic	Hut Circle	Prehistoric?	402
530488	SH73753373	Transport	Track Way	Post-Medieval?	398
530489	SH73793370	Religious, Ritual and Funerary	Cairn?	Prehistoric?	398
530490	SH73753362	Unassigned	Stone Spread	Unknown	390
530491	SH73733373	Domestic	Hut Circle	Prehistoric?	388

NPRN	NGR	Broad Class	Type	Period	Altitude
530492	SH73723396	Religious, Ritual and Funerary	Barrow?	Prehistoric?	393
530493	SH73683397	Industrial	Quarry	Post-Medieval?	391
530494	SH73743357	Industrial	Peat Cutting	Post-Medieval?	393
530495	SH73703376	Domestic	Hut Circle Settlement	Prehistoric	387
530496	SH73693376	Domestic	Hut Circle	Prehistoric	387
530497	SH73703377	Domestic	Hut Circle	Prehistoric	387
530498	SH73703376	Monument	Bank (Earthwork)	Prehistoric	387
530499	SH73593374	Transport	Track Way	Post-Medieval?	377
530500	SH73493375	Monument	Bank (Earthwork)	Post-Medieval?	369
530501	SH73363361	Agriculture and Subsistence	Sheep Fold?	Post-Medieval?	386
530502	SH73373363	Agriculture and Subsistence	Stock Enclosure	Post-Medieval?	369
530503	SH73353362	Unassigned	Structure	Post-Medieval?	386
530504	SH73373365	Unassigned	Structure	Post-Medieval?	369
530505	SH76233366	Agriculture and Subsistence	Farmstead	Post-Medieval	340
530506	SH76103378	Agriculture and Subsistence	Farmstead	Post-Medieval	328
530507	SH75913422	Transport	Track Way	Post-Medieval	330
530508	SH75893433	Unassigned	Hollow	Unknown	339
530509	SH75903428	Agriculture and Subsistence	Bank (Earthwork)	Post-Medieval	332
530510	SH75953429	Monument	Bank (Earthwork)	Post-Medieval?	329
530511	SH75923427	Monument	Ditch	Post-Medieval?	330
530512	SH75923424	Monument	Ditch	Post-Medieval?	329
530513	SH75973433	Monument	Bank (Earthwork)	Post-Medieval?	329
530514	SH75953437	Monument	Bank (Earthwork)	Post-Medieval?	329
530515	SH75843477	Transport?	Track Way?	Post-Medieval?	358
530516	SH75903476	Agriculture and Subsistence	Field	Post-Medieval	361
530517	SH76973462	Agriculture and Subsistence	Field	Post-Medieval	428
530518	SH77373501	Industrial?	Peat Cutting Area?	Post-Medieval?	443
530519	SH77373495	Industrial?	Peat Cutting Area?	Post-Medieval?	448
530520	SH76863472	Industrial?	Peat Cutting Area?	Post-Medieval?	411
530521	SH76333461	Monument	Boundary Bank	Post-Medieval?	356
530522	SH76153449	Agriculture and Subsistence	Boundary Bank	Post-Medieval?	339
530523	SH75723468	Agriculture and Subsistence?	Cultivation Ridges?	Post-Medieval?	365
530524	SH76023438	Agriculture and Subsistence	Boundary Bank	Post-Medieval?	329
530525	SH75953422	Agriculture and Subsistence	Boundary Bank	Post-Medieval?	329
530526	SH77043668	Industrial?	Peat Cutting Area?	Post-Medieval?	444
530527	SH77943654	Transport	Bridge	Post-Medieval?	442
530528	SH78513646	Industrial	Quarry?	Post-Medieval?	551
530529	SH78633675	Industrial	Quarry	Post-Medieval?	529
530530	SH77983722	Monument	Wall	Post-Medieval?	420
530531	SH77953729	Monument	Wall	Post-Medieval?	408
530532	SH78043763	Monument	Wall	Post-Medieval	418
530533	SH78043760	Industrial	Quarry?	Post-Medieval?	424
530534	SH78283731	Agriculture and Subsistence	Sheep Pen	Post-Medieval	450
530535	SH78283731	Monument	Wall	Post-Medieval	450
530536	SH75883592	Monument	Wall	Post-Medieval	319
530537	SH75883591	Monument	Wall	Post-Medieval	319

NPRN	NGR	Broad Class	Type	Period	Altitude
530538	SH75963588	Monument	Wall	Post-Medieval?	321
530539	SH75973582	Transport	Track Way	Post-Medieval?	325
530540	SH75843568	Monument	Wall	Post-Medieval?	327
530541	SH75883563	Monument	Wall	Post-Medieval?	330
530542	SH75833554	Monument	Wall	Post-Medieval	337
530543	SH75823558	Monument	Bank (Earthwork)	Post-Medieval?	350
530544	SH75783549	Agriculture and Subsistence	Sheep Fold	Post-Medieval	341
530545	SH75713534	Agriculture and Subsistence	Sheep Shelter?	Post-Medieval	360
530546	SH75733534	Agriculture and Subsistence	Sheep Shelter?	Post-Medieval	355
530547	SH75713546	Agriculture and Subsistence?	Cultivation Ridges?	Post-Medieval?	361
530548	SH75733549	Agriculture and Subsistence	Sheep Shelter?	Post-Medieval	352
530549	SH75623558	Monument	Bank (Earthwork)	Modern?	363
530550	SH75663529	Agriculture and Subsistence	Field Boundary	Post-Medieval	365
530551	SH78403640	Monument	Boundary Bank	Post-Medieval?	538
530552	SH78223633	Industrial	Quarry?	Post-Medieval?	503
530553	SH78253638	Agriculture and Subsistence	Field Boundary	Post-Medieval	508
530554	SH78253639	Agriculture and Subsistence	Sheep Shelter?	Post-Medieval	508
530555	SH78203639	Transport	Track Way?	Post-Medieval?	492
530556	SH78213601	Transport	Track Way?	Unknown	547
530557	SH78153611	Monument	Boundary Bank?	Post-Medieval?	527
530558	SH78203589	Industrial?	Peat Cutting Area?	Post-Medieval?	550
530559	SH78103572	Industrial?	Peat Cutting Area?	Post-Medieval?	560
530560	SH78023562	Religious, Ritual and Funerary	Cairn?	Unknown	563
530561	SH78023557	Industrial?	Peat Cutting Area?	Post-Medieval?	561
530562	SH78033552	Industrial	Quarry?	Post-Medieval?	555
530563	SH78023551	Industrial	Quarry?	Post-Medieval?	549
530564	SH78063551	Industrial	Quarry?	Post-Medieval?	555
530565	SH78033526	Industrial?	Peat Cutting Area?	Post-Medieval?	528
530566	SH78143551	Unassigned	Shelter?	Post-Medieval?	540
530567	SH78423551	Unassigned	Shelter?	Post-Medieval?	502
530568	SH78493542	Agriculture and Subsistence	Sheep Fold	Post-Medieval	477
530569	SH78173517	Transport	Hollow Way	Roman?	513
530570	SH78273528	Religious, Ritual and Funerary	Cairn?	Unknown	505
530571	SH75723411	Water Supply and Drainage	Leat?	Post-Medieval?	324
530572	SH75783440	Agriculture and Subsistence	Boundary Bank	Post-Medieval?	350
530573	SH75783455	Agriculture and Subsistence	Boundary Bank	Post-Medieval?	343
530574	SH79053492	Agriculture and Subsistence	Sheep Fold?	Post-Medieval	439
530575	SH79033491	Agriculture and Subsistence	Bank (Earthwork)	Post-Medieval?	439
530576	SH79013491	Monument	Mound	Unknown	440
530577	SH79033466	Monument	Wall	Post-Medieval?	452
530578	SH78733376	Industrial	Peat Cutting	Post-Medieval?	545
530579	SH78703385	Industrial	Peat Cutting	Post-Medieval?	550
530580	SH78703390	Industrial	Peat Cutting	Post-Medieval?	550
530581	SH78613389	Industrial	Peat Cutting	Post-Medieval?	554
530582	SH78623383	Industrial	Peat Cutting	Post-Medieval?	551
530583	SH78623381	Industrial	Peat Cutting	Post-Medieval?	550

NPRN	NGR	Broad Class	Type	Period	Altitude
530584	SH78613378	Industrial	Peat Cutting	Post-Medieval?	551
530585	SH78563375	Industrial	Peat Cutting	Post-Medieval?	551
530586	SH78523394	industrial	Peat Cutting	Post-Medieval?	556
530587	SH78513428	Agriculture and Subsistence	Field Boundary	Post-Medieval?	538
530588	SH78513433	Industrial	Peat Cutting	Post-Medieval?	534
530589	SH79133469	Industrial	Peat Cutting	Post-Medieval?	440
530590	SH78583404	Industrial	Peat Cutting	Post-Medieval?	549
530591	SH78533429	Monument	Mound	Unknown	535
530592	SH73413320	Agriculture and Subsistence	Bank (Earthwork)	Unknown	460
530594	SH78543469	Agriculture and Subsistence	Sheep Fold	Post-Medieval	478
530595	SH78553469	Agriculture and Subsistence	Sheep Pen	Post-Medieval	478
530596	SH78553469	Agriculture and Subsistence	Sheep Pen	Post-Medieval	478
530597	SH78543471	Agriculture and Subsistence	Sheep Pen	Post-Medieval	478
530598	SH78543469	Agriculture and Subsistence	Sheep Pen	Post-Medieval	478
530599	SH78543486	Industrial	Peat Cutting	Post-Medieval?	464
530600	SH78793465	Agriculture and Subsistence	Sheep Fold?	Post-Medieval	458
530601	SH78796460	Agriculture and Subsistence	Sheep Fold	Post-Medieval	460
530602	SH78843454	Agriculture and Subsistence	Bank (Earthwork)	Post-Medieval?	465
530603	SH78553479	Agriculture and Subsistence	Boundary Bank	Post-Medieval?	364
530604	SH76253467	Defence	Firing Range Blockhouse	Modern	346
530605	SH75643402	Transport	Track Way	Post-Medieval?	322
530606	SH75823468	Agriculture and Subsistence	Farmstead	Post-Medieval	351
530607	SH75843467	Agriculture and Subsistence	Field	Post-Medieval	339
530608	SH75833467	Agriculture and Subsistence	Sheep Pen	Post-Medieval	339
530609	SH75823468	Agriculture and Subsistence	Sheep Pen	Post-Medieval	347
530610	SH75823468	Agriculture and Subsistence	Farm Building	Post-Medieval	351
530611	SH75813468	Agriculture and Subsistence	Farm Building	Post-Medieval	351
530612	SH75893480	Agriculture and Subsistence	Field	Post-Medieval	360
530613	SH75923480	Agriculture and Subsistence	Field Boundary	Post-Medieval	359
530614	SH75893480	Agriculture and Subsistence	Wall	Post-Medieval	360
530615	SH75893480	Agriculture and Subsistence	Shelter	Post-Medieval	360
530616	SH75973543	Agriculture and Subsistence	Sheep Shelter?	Post-Medieval?	349
530617	SH78433614	Transport	Track Way	Unknown	529
530618	SH78763622	Transport	Track Way?	Roman?	519
530619	SH77673602	Industrial	Quarry?	Post-Medieval?	503
530620	SH77693608	Monument	Wall	Post-Medieval?	482
530621	SH77953639	Unassigned	Stone Pile	Post-Medieval?	463
530622	SH77733641	Agriculture and Subsistence	Sheep Fold	Post-Medieval	450
530623	SH77673600	Monument	Wall	Post-Medieval?	503
530624	SH77803590	Agriculture and Subsistence	Boundary Bank	Post-Medieval?	520
530625	SH77613590	Agriculture and Subsistence	Field Boundary	Post-Medieval?	515
530626	SH77593586	Industrial	Quarry?	Unknown	520
530627	SH77523579	Agriculture and Subsistence	Sheep Shelter?	Post-Medieval	510
530628	SH77503574	Unassigned	Marker Stone	Unknown	508
530629	SH77773565	Transport	Track Way	Post-Medieval?	506
530630	SH77873565	Industrial?	Peat Cutting?	Post-Medieval?	549

NPRN	NGR	Broad Class	Type	Period	Altitude
530631	SH78543550	Unassigned	Structure	Post-Medieval?	479
530632	SH78603545	Unassigned	Shelter	Post-Medieval?	470
530633	SH78653518	Unassigned	Shelter	Post-Medieval?	458
530634	SH78653517	Unassigned	Shelter	Post-Medieval?	454
530635	SH75593399	Agriculture and Subsistence	Boundary Bank	Post-Medieval?	328
530636	SH75593401	Agriculture and Subsistence	Boundary Bank	Post-Medieval?	328
530637	SH75563418	Agriculture and Subsistence	Field Boundary	Post-Medieval?	349
530638	SH75553422	Agriculture and Subsistence	Field Boundary	Post-Medieval?	349
530639	SH75553441	Agriculture and Subsistence	Boundary Bank	Post-Medieval?	358
530640	SH75593464	Agriculture and Subsistence	Boundary Bank	Post-Medieval?	379
530641	SH75593467	Agriculture and Subsistence	Boundary Bank	Post-Medieval?	379
530642	SH75543469	Industrial	Quarry	Post-Medieval?	387
530643	SH75603497	Monument	Ditch	Post-Medieval?	387
530644	SH75633457	Transport	Track Way	Post-Medieval?	370
530645	SH76103510	Agriculture and Subsistence	Sheep Shelter?	Post-Medieval	362
530646	SH76293527	Unassigned	Hollow	Unknown	368
530647	SH78933509	Unassigned	Shelter?	Post-Medieval?	447
530648	SH78443484	Industrial	Kiln	Post-Medieval?	467
530649	SH78443490	Industrial	Spoil Heap	Post-Medieval?	464
530650	SH78443488	Industrial	Spoil Heap	Post-Medieval?	464
530651	SH78413485	Industrial	Quarry	Post-Medieval?	474
530652	SH77873449	Defence	Flagpole	Modern	613
530653	SH77843437	Communications	Telegraph Pole	Modern	602
530654	SH77943431	Industrial	Peat Cutting	Post-Medieval?	597
530655	SH78243461	Industrial	Quarry	Post-Medieval?	537
530656	SH78473401	Monument	Mound	Prehistoric?	558
530657	SH78483403	Monument	Mound	Prehistoric?	554
530658	SH78243409	Agriculture and Subsistence	Field Boundary	Post-Medieval	568
530659	SH78153415	industrial	Peat Cutting	Post-Medieval?	581
530660	SH78063420	Domestic?	Hut Circle Settlement?	Unknown	601
530661	SH78073420	Domestic?	Hut Platform?	Unknown	601
530662	SH78063420	Domestic?	Hut Platform?	Unknown	601
530663	SH78063419	Domestic?	Hut Platform?	Unknown	601
530664	SH78213435	industrial	Peat Cutting	Post-Medieval?	569
530665	SH78243422	industrial	Peat Cutting	Post-Medieval?	567
530666	SH78663484	Monument	Bank (Earthwork)	Post-Medieval?	459
530667	SH79003477	Industrial	Peat Cutting	Post-Medieval?	446
530668	SH78813503	Agriculture and Subsistence	Sheep Fold	Post-Medieval	448
530669	SH78803505	Monument	Revetment	Post-Medieval?	448
530670	SH78803504	Monument	Revetment	Post-Medieval?	448
530671	SH75533412	Monument	Bank and Ditch	Post-Medieval?	342
530672	SH75503417	Transport	Hollow Way	Post-Medieval?	357
530673	SH75503422	Transport	Track Way	Post-Medieval?	361
530674	SH75493433	Transport	Track Way	Post-Medieval?	360
530675	SH75483434	Agriculture and Subsistence	Field Boundary	Post-Medieval?	360
530676	SH75543441	Agriculture and Subsistence	Boundary Bank	Post-Medieval?	358

NPRN	NGR	Broad Class	Type	Period	Altitude
530677	SH75543461	Agriculture and Subsistence	Boundary Bank	Post-Medieval?	373
530678	SH75523465	Transport	Track Way	Post-Medieval?	379
530679	SH75553469	Industrial	Quarry	Post-Medieval?	387
530680	SH75533498	Monument	Mound	Prehistoric?	393
530681	SH75693523	Agriculture and Subsistence	Field Boundary	Post-Medieval?	359
530682	SH75803524	Agriculture and Subsistence	Field Boundary	Post-Medieval?	359
530683	SH75703496	Industrial	Peat Cutting	Post-Medieval?	379
530684	SH75703495	Industrial	Peat Cutting	Post-Medieval?	379
530685	SH75693494	Industrial	Peat Cutting	Post-Medieval?	379
530686	SH75703494	Industrial	Peat Cutting	Post-Medieval?	379
530687	SH75713495	Industrial	Peat Cutting	Post-Medieval?	379
530688	SH75693496	Industrial	Peat Cutting	Post-Medieval?	379
530689	SH75683497	Industrial	Peat Cutting	Post-Medieval?	379
530690	SH75683497	Industrial	Peat Cutting	Post-Medieval?	379
530691	SH75673497	Industrial	Peat Cutting	Post-Medieval?	382
530692	SH75683496	Industrial	Peat Cutting	Post-Medieval?	379
530693	SH75723480	Industrial	Peat Cutting	Post-Medieval?	374
530694	SH75753477	Industrial	Quarry	Post-Medieval?	368
530695	SH75703418	Agriculture and Subsistence	Field Boundary	Post-Medieval?	331
530696	SH75693449	Industrial	Peat Cutting	Post-Medieval?	363
530697	SH75683466	Agriculture and Subsistence	Boundary Bank	Post-Medieval?	360
530698	SH75703471	Agriculture and Subsistence	Bank (Earthwork)	Post-Medieval?	365
530699	SH75783474	Agriculture and Subsistence	Boundary Bank	Post-Medieval?	359
530700	SH75173487	Industrial	Peat Cutting	Post-Medieval?	407
530701	SH75123488	Agriculture and Subsistence	Field Boundary	Post-Medieval	406
530702	SH75253482	Industrial	Peat Cutting	Post-Medieval?	398
530703	SH75113481	Industrial	Quarry	Post-Medieval?	410
530704	SH75163465	Industrial	Quarry	Post-Medieval?	426
530705	SH75173436	Agriculture and Subsistence	Boundary Bank	Post-Medieval?	419
530706	SH78843490	Monument	Mound	Unknown	447
530707	SH75603386	Agriculture and Subsistence	Boundary Bank	Post-Medieval?	313
530708	SH75803424	Transport	Track Ways?	Post-Medieval?	335
530709	SH75753441	Agriculture and Subsistence	Bank (Earthwork)	Post-Medieval?	352
530710	SH75823463	Monument	Wall	Post-Medieval?	345
530711	SH75883468	Agriculture and Subsistence	Field Boundary	Post-Medieval?	349
530712	SH75883468	Agriculture and Subsistence	Boundary Bank	Post-Medieval?	349
530713	SH75873470	Transport	Hollow Way	Post-Medieval?	347
530714	SH75853473	Monument	Revetment	Post-Medieval?	358
530715	SH75923475	Agriculture and Subsistence	Farm Building	Post-Medieval	359
530716	SH75943474	Agriculture and Subsistence	Farm Building	Post-Medieval	359
530717	SH75943474	Agriculture and Subsistence	Stock Enclosure	Post-Medieval	359
530718	SH75993473	Agriculture and Subsistence	Field Boundary	Post-Medieval	355
530719	SH75953483	Agriculture and Subsistence	Field Boundary	Post-Medieval	358
530720	SH75953486	Agriculture and Subsistence	Farmstead	Post-Medieval	359
530721	SH75953486	Domestic	Farmhouse	Post-Medieval	358
530722	SH75953486	Agriculture and Subsistence	Farm Building	Post-Medieval	358

NPRN	NGR	Broad Class	Type	Period	Altitude
530723	SH75963485	Agriculture and Subsistence	Farm Building	Post-Medieval	358
530724	SH75953485	Agriculture and Subsistence	Farm Yard	Post-Medieval	358
530725	SH75953485	Agriculture and Subsistence	Sheep Pen	Post-Medieval	358
530726	SH75963485	Agriculture and Subsistence	Stock Enclosure	Post-Medieval	358
530727	SH75953484	Agriculture and Subsistence	Sheep Pen	Post-Medieval	358
530728	SH75973486	Monument	Wall	Post-Medieval	358
530729	SH75983486	Monument	Wall	Post-Medieval	358
530730	SH75953485	Monument	Revetment	Post-Medieval	358
530731	SH75973495	Monument	Boundary Bank	Post-Medieval	366
530732	SH76043465	Agriculture and Subsistence	Field Boundary	Post-Medieval	345
530733	SH76193462	Agriculture and Subsistence	Sheep Fold	Post-Medieval	350
530734	SH76293466	Agriculture and Subsistence	Field	Post-Medieval	350
530735	SH76223464	Monument	Wall	Post-Medieval?	350
530736	SH76223465	Industrial	Quarry?	Post-Medieval?	350
530737	SH76233458	Transport	Hollow Way	Post-Medieval	339
530738	SH76173458	Agriculture and Subsistence	Sheep Fold	Post-Medieval	338
530739	SH76173458	Agriculture and Subsistence	Sheep Fold	Post-Medieval	340
530740	SH76173458	Agriculture and Subsistence	Sheep Fold	Post-Medieval	340
530741	SH76173458	Agriculture and Subsistence	Sheep Fold	Post-Medieval	340
530742	SH76203459	Agriculture and Subsistence	Wall	Post-Medieval	339
530743	SH76173459	Agriculture and Subsistence	Wall	Post-Medieval	340
530744	SH76163460	Agriculture and Subsistence	Bank (Earthwork)	Post-Medieval	340
530745	SH76153459	Agriculture and Subsistence	Bank (Earthwork)	Post-Medieval	340
530746	SH76123454	Agriculture and Subsistence	Bank (Earthwork)	Post-Medieval	336
530747	SH76093451	Monument	Platform	Unknown	336
530748	SH76093451	Agriculture and Subsistence	Field Boundary	Post-Medieval?	336
530749	SH76103448	Monument	Wall	Post-Medieval?	336
530750	SH76303471	Monument	Wall	Post-Medieval?	348
530751	SH76353479	Agriculture and Subsistence	Bank (Earthwork)	Post-Medieval	354
530752	SH76393485	Industrial	Peat Cutting	Post-Medieval?	358
530753	SH76423489	Agriculture and Subsistence	Bank (Earthwork)	Post-Medieval	359
530754	SH77283466	Industrial	Peat Cutting	Post-Medieval?	464
530755	SH77303467	Unassigned	Mine Shaft?	Unknown	464
530756	SH77493464	Industrial	Peat Cutting	Post-Medieval?	494
530757	SH77523462	Agriculture and Subsistence	Bank (Earthwork)	Post-Medieval	505
530758	SH77563486	Unassigned	Structure	Unknown	468
530759	SH77543487	Agriculture and Subsistence	Sheep Shelter?	Post-Medieval?	468
530760	SH76903494	Transport	Hollow Way?	Post-Medieval	392
530761	SH76713488	Agriculture and Subsistence	Sheep Fold	Post-Medieval	376
530762	SH76573482	Agriculture and Subsistence	Boundary Bank	Post-Medieval?	371
530763	SH76413477	Agriculture and Subsistence	Boundary Bank	Post-Medieval?	362
530764	SH76393477	Transport	Hollow Way?	Post-Medieval?	362
530765	SH76203492	Industrial	Peat Cutting	Post-Medieval?	359
530766	SH76043497	Industrial	Peat Cutting	Post-Medieval?	362
530767	SH78673688	Industrial	Peat Cutting	Post-Medieval?	500
530768	SH76903683	Unassigned	Hollow	Unknown	428

NPRN	NGR	Broad Class	Type	Period	Altitude
530769	SH77043694	Monument	Wall	Post-Medieval?	410
530770	SH77113695	Transport	Hollow Way?	Post-Medieval?	408
530771	SH77163698	Transport	Bridge	Post-Medieval?	396
530772	SH77163699	Agriculture and Subsistence	Field Boundary	Post-Medieval	396
530773	SH77373731	Transport	Hollow Way	Post-Medieval?	403
530774	SH77383728	Agriculture and Subsistence	Sheep Fold	Post-Medieval	403
530775	SH77393735	Transport	Hollow Way	Post-Medieval?	400
530776	SH77393737	Monument	Wall	Post-Medieval?	400
530777	SH77373744	Transport	Track Way	Modern?	382
530778	SH77363745	Transport	Hollow Way	Post-Medieval?	367
530779	SH76433693	Agriculture and Subsistence	Field Boundary	Post-Medieval	312
530780	SH77093702	Agriculture and Subsistence	Clearance Cairn	Unknown	394
530781	SH77453733	Agriculture and Subsistence	Sheep Fold	Post-Medieval	408
530782	SH77453733	Agriculture and Subsistence	Field Boundary	Post-Medieval	408
530783	SH77553742	Monument	Bank (Earthwork)	Post-Medieval?	411
530784	SH77513754	Transport	Track Way	Modern?	384
530785	SH76823701	Transport	Track Way	Post-Medieval?	337
530786	SH75873579	Water Supply and Drainage	Pond	Modern	325
530787	SH75873573	Agriculture and Subsistence	Field Boundary	Post-Medieval	327
530788	SH75923570	Agriculture and Subsistence	Field Boundary	Post-Medieval	329
530789	SH75613425	Agriculture and Subsistence	Field Boundary	Post-Medieval?	339
530790	SH75563431	Agriculture and Subsistence	Sheep Fold	Post-Medieval?	349
530791	SH75563426	Monument	Bank?	Unknown	350
530792	SH75593420	Agriculture and Subsistence	Farmstead	Post-Medieval	338
530793	SH75593420	Agriculture and Subsistence	Farm Building	Post-Medieval	338
530794	SH75593421	Agriculture and Subsistence	Farm Building	Post-Medieval	338
530795	SH75603421	Agriculture and Subsistence	Field	Post-Medieval	338
530796	SH75633403	Transport	Track Way	Post-Medieval?	330
530797	SH75723446	Transport	Track Way	Post-Medieval?	361
530798	SH75723463	Agriculture and Subsistence	Boundary Bank	Post-Medieval?	360
530799	SH75743473	Agriculture and Subsistence	Boundary Bank	Post-Medieval?	361
530800	SH78123760	Agriculture and Subsistence	Sheep Fold	Post-Medieval	358
530801	SH75783467	Agriculture and Subsistence	Farm Building	Post-Medieval	353
530802	SH75783466	Water Supply and Drainage	Drain	Post-Medieval	345
530803	SH75793471	Agriculture and Subsistence	Boundary Bank	Post-Medieval?	351
530804	SH75783480	Agriculture and Subsistence	Boundary Bank	Post-Medieval?	365
530805	SH75783483	Agriculture and Subsistence	Boundary Bank	Post-Medieval?	369
530806	SH75743485	Agriculture and Subsistence	Boundary Bank	Post-Medieval?	369
530807	SH75753494	Agriculture and Subsistence	Boundary Bank	Post-Medieval?	374
530808	SH75773491	Agriculture and Subsistence	Boundary Bank	Post-Medieval?	372
530809	SH75833483	Monument	Ditch	Post-Medieval?	366
530810	SH75483460	Agriculture and Subsistence	Boundary Bank	Post-Medieval?	369
530811	SH75483434	Monument	Revetment	Post-Medieval?	367
530812	SH75513434	Agriculture and Subsistence	Cultivation Ridges	Post-Medieval?	360
530813	SH75423427	Agriculture and Subsistence	Boundary Bank	Post-Medieval?	381
530814	SH75443430	Transport	Bridge	Post-Medieval?	372

NPRN	NGR	Broad Class	Type	Period	Altitude
530815	SH75463430	Transport	Hollow Way	Post-Medieval?	372
530816	SH75443448	Monument	Bank?	Unknown	366
530817	SH75343424	Transport	Track Way?	Post-Medieval?	385
530818	SH75573422	Agriculture and Subsistence	Cultivation Ridges	Post-Medieval?	349
530819	SH77433439	Agriculture and Subsistence	Sheep Fold	Post-Medieval	502
530820	SH77483438	Industrial?	Peat Cutting?	Post-Medieval?	521
530821	SH77603420	Industrial?	Peat Cutting?	Post-Medieval?	562
530822	SH77713431	Industrial?	Peat Cutting?	Post-Medieval?	581
530823	SH77493453	Unassigned	Structure	Post-Medieval	510
530824	SH76283444	Agriculture and Subsistence	Field Boundary	Post-Medieval?	352
530825	SH78953746	Transport	Track Way	Modern?	470
530826	SH78883714	Agriculture and Subsistence	Sheep Fold	Post-Medieval	467
530827	SH78633645	Industrial?	Peat Cutting?	Post-Medieval?	543
530828	SH76503672	Monument	Ditch	Unknown	419
530829	SH76513671	Agriculture and Subsistence	Field Boundary	Post-Medieval?	419
530830	SH76923676	Industrial?	Peat Cutting?	Post-Medieval?	447
530831	SH77583668	Agriculture and Subsistence	Sheep Fold	Post-Medieval	439
530832	SH77583667	Agriculture and Subsistence	Sheep Fold	Post-Medieval	435
530833	SH78123658	Agriculture and Subsistence	Bank (Earthwork)	Post-Medieval?	454
530834	SH78143658	Agriculture and Subsistence	Bank (Earthwork)	Post-Medieval?	460
530835	SH78423695	Unassigned	Shelter?	Post-Medieval	492
530836	SH78413687	Monument	Wall	Post-Medieval?	491
530837	SH77943731	Agriculture and Subsistence	Sheep Fold?	Post-Medieval	408
530838	SH78103761	Agriculture and Subsistence	Sheep Fold	Post-Medieval	435
530839	SH78093760	Agriculture and Subsistence	Sheep Fold	Post-Medieval	435
530840	SH78153754	Agriculture and Subsistence	Field Boundary	Post-Medieval	440
530841	SH78433719	Monument	Wall	Post-Medieval?	472
530842	SH76033575	Agriculture and Subsistence	Boundary Bank	Post-Medieval?	339
530843	SH76033574	Transport	Bridge	Post-Medieval?	339
530844	SH76153567	Agriculture and Subsistence	Bank (Earthwork)	Post-Medieval?	358
530845	SH76213565	Monument	Bank (Earthwork)	Post-Medieval?	345
530846	SH76513557	Monument	Bank?	Unknown	390
530847	SH76593556	Agriculture and Subsistence	Boundary Bank	Post-Medieval?	401
530848	SH767213547	Transport	Track Way	Post-Medieval?	412
530849	SH76923541	Agriculture and Subsistence	Bank (Earthwork)	Post-Medieval?	444
530850	SH77143534	Agriculture and Subsistence	Bank (Earthwork)	Post-Medieval?	477
530851	SH77333541	Agriculture and Subsistence	Sheep Shelter?	Post-Medieval	470
530852	SH77723534	Monument	Bank (Earthwork)	Post-Medieval?	498
530853	SH77683528	Agriculture and Subsistence	Sheep Shelter?	Post-Medieval	495
530854	SH77593508	Agriculture and Subsistence	Sheep Fold	Post-Medieval	454
530855	SH76653537	Monument	Wall	Post-Medieval?	400
530856	SH76593493	Unassigned	Stone Pile	Unknown	374
530857	SH76453549	Unassigned	Standing Stone	Unknown	388
530858	SH76123563	Monument	Bank (Earthwork)	Post-Medieval?	351
530859	SH78633721	Monument	Wall	Post-Medieval	497
530860	SH78633716	Monument	Wall?	Post-Medieval?	500

NPRN	NGR	Broad Class	Type	Period	Altitude
530861	SH78623714	Monument	Wall	Post-Medieval?	500
530862	SH78313740	Unassigned	Stone Pile	Post-Medieval?	460
530863	SH78263743	Monument	Wall	Post-Medieval?	452
530864	SH78253744	Unassigned	Stone Pile	Post-Medieval?	452
530865	SH78233749	Agriculture and Subsistence	Sheep Shelter	Post-Medieval	454
530866	SH75183439	Agriculture and Subsistence	Boundary Bank	Post-Medieval?	418
530867	SH75263451	Industrial	Quarry	Post-Medieval?	420
530868	SH75333463	Agriculture and Subsistence	Sheep Fold	Post-Medieval	376
530869	SH75153522	Industrial	Quarry	Post-Medieval?	407
530870	SH75163524	Industrial	Quarry	Post-Medieval?	401
530871	SH76123426	Agriculture and Subsistence	Boundary Bank	Post-Medieval?	338
530872	SH77813472	Agriculture and Subsistence	Sheep Shelter?	Post-Medieval	594
530873	SH77623478	Agriculture and Subsistence	Sheep Shelter?	Post-Medieval	490
530874	SH77593496	Agriculture and Subsistence	Sheep Shelter?	Post-Medieval	468
530875	SH77573500	Agriculture and Subsistence	Sheep Shelter?	Post-Medieval	451
530876	SH77093506	Industrial	Trial Mine	Post-Medieval	415
530877	SH76923500	Industrial	Quarry	Post-Medieval	398
530878	SH76903494	Industrial	Quarry	Post-Medieval	392
530879	SH76763493	Transport	Track Way	Post-Medieval	382
530880	SH76723494	Transport	Track Way	Post-Medieval	381
530881	SH76003477	Monument	Wall	Post-Medieval	355
530882	SH76063489	Agriculture and Subsistence	Boundary Bank	Post-Medieval	360
530883	SH76053485	Agriculture and Subsistence	Boundary Bank	Post-Medieval	358
530884	SH76073487	Agriculture and Subsistence	Boundary Bank	Post-Medieval	358
530885	SH79713777	industrial	Peat Cutting	Post-Medieval?	393
530886	SH77113683	Agriculture and Subsistence	Boundary Bank	Post-Medieval?	429
530887	SH77383675	Agriculture and Subsistence	Boundary Bank	Post-Medieval?	439
530888	SH77603675	Agriculture and Subsistence	Sheep Fold	Post-Medieval	430
530889	SH77603675	Agriculture and Subsistence	Sheep Pen	Post-Medieval	430
530890	SH77603675	Agriculture and Subsistence	Sheep Pen	Post-Medieval	430
530891	SH77603677	Agriculture and Subsistence	Bank (Earthwork)	Post-Medieval?	430
530892	SH77473697	Agriculture and Subsistence	Sheep Shelter?	Post-Medieval	440
530893	SH77483704	Agriculture and Subsistence	Wall	Post-Medieval?	435
530894	SH77843755	Agriculture and Subsistence	Sheep Fold?	Post-Medieval	390
530895	SH77833761	Transport	Bridge	Post-Medieval?	388
530896	SH77833756	Monument	Revetment	Post-Medieval?	390
530897	SH76063583	Agriculture and Subsistence	Bank and Ditch	Post-Medieval?	329
530898	SH76133583	Agriculture and Subsistence	Field Boundary	Post-Medieval?	339
530899	SH76713554	Industrial	Quarry	Post-Medieval?	414
530900	SH76863551	Transport	Track Way	Roman?	435
530901	SH77853553	Transport	Track Way	Post-Medieval?	532
530902	SH77943541	Transport	Bridge	Modern	539
530903	SH77153517	Transport	Track Way	Post-Medieval?	429
530904	SH76693510	Defence	Firing Range Blockhouse	Modern	397
530905	SH76433531	Religious, Ritual and Funerary?	Ring Cairn?	Unknown	387

NPRN	NGR	Broad Class	Type	Period	Altitude
530906	SH76183554	Agriculture and Subsistence	Sheep Fold	Post-Medieval?	363
530907	SH75153609	Water Supply and Drainage?	Pond?	Post-Medieval?	283
530908	SH75273588	Transport	Track Way	Post-Medieval?	314
530909	SH75143576	Agriculture and Subsistence	Field Boundary	Post-Medieval?	347
530910	SH75313547	Industrial	Quarry	Post-Medieval?	365
530911	SH75313539	Transport	Track Way	Post-Medieval?	380
530912	SH75303537	Agriculture and Subsistence	Boundary Bank	Post-Medieval?	380
530913	SH75213536	Agriculture and Subsistence	Field Boundary	Post-Medieval?	388
530914	SH74953549	Monument	Revetment	Post-Medieval?	351
530915	SH75103555	Agriculture and Subsistence	Sheep Fold	Post-Medieval	349
530916	SH75143557	Transport	Track Way	Post-Medieval?	351
530917	SH75053587	Agriculture and Subsistence	Boundary Bank	Post-Medieval?	308
530918	SH75123587	Agriculture and Subsistence	Sheep Shelter?	Post-Medieval	313
530919	SH74893595	Agriculture and Subsistence	Boundary Bank	Post-Medieval?	289
530920	SH74903596	Transport	Track Way	Post-Medieval?	289
530921	SH74843590	Transport	Track Way	Post-Medieval?	291
530922	SH74843590	Monument	Mound	Post-Medieval?	291
530923	SH74663572	Industrial	Quarry	Post-Medieval?	311
530924	SH74663574	Industrial	Quarry	Post-Medieval?	300
530925	SH74693577	Industrial	Spoil Heap	Post-Medieval?	302
530926	SH74643576	Industrial	Quarry	Post-Medieval?	293
530927	SH77503603	Transport	Bridge	Modern	490
530928	SH77473599	industrial	Peat Cutting	Post-Medieval?	492
530929	SH77373595	Unassigned	Structure	Post-Medieval?	497
530930	SH77203573	Monument	Enclosure	Post-Medieval?	515
530931	SH77273584	Industrial?	Peat Cutting?	Post-Medieval?	502
530932	SH77293587	Defence	Weapons Pit	Modern	499
530933	SH77403604	Industrial	Peat Cutting	Post-Medieval?	488
530934	SH77463615	Industrial	Quarry?	Post-Medieval?	482
530935	SH77443613	Industrial	Quarry?	Post-Medieval?	482
530936	SH77253603	Agriculture and Subsistence	Boundary Bank	Post-Medieval?	472
530937	SH77173607	Industrial	Quarry	Post-Medieval?	456
530938	SH77193609	Industrial	Peat Cutting	Post-Medieval?	462
530939	SH77223610	Industrial	Quarry	Post-Medieval?	462
530940	SH77273615	Monument	Mound	Post-Medieval?	458
530941	SH77303619	Industrial	Quarry	Post-Medieval?	465
530942	SH77323620	Industrial	Quarry	Post-Medieval?	465
530943	SH77233618	Agriculture and Subsistence	Bank (Earthwork)	Post-Medieval?	454
530944	SH77183614	Agriculture and Subsistence	Sheep Shelter?	Post-Medieval?	450
530945	SH77063615	Agriculture and Subsistence	Bank (Earthwork)	Post-Medieval?	429
530946	SH77173620	Transport	Bridge	Modern	440
530947	SH77263628	Monument	Bank (Earthwork)	Modern	450
530948	SH77283629	Transport	Track Way	Modern	452
530949	SH77403646	Monument	Wall?	Post-Medieval?	450
530950	SH77393651	Agriculture and Subsistence	Boundary Bank	Post-Medieval?	439
530951	SH77383654	Industrial?	Peat Cutting?	Post-Medieval?	436

NPRN	NGR	Broad Class	Type	Period	Altitude
530952	SH77173631	Transport	Track Way	Post-Medieval?	432
530953	SH78533474	Agriculture and Subsistence	Field	Post-Medieval	470
530953	SH76793679	Monument	Wall	Post-Medieval?	427
530954	SH76793679	Agriculture and Subsistence	Boundary Bank	Post-Medieval?	427
530955	SH76943675	Industrial	Peat Cutting	Post-Medieval?	445
530956	SH77303680	Agriculture and Subsistence	Sheep Shelter?	Post-Medieval	432
530957	SH77703685	Agriculture and Subsistence	Field Boundary	Post-Medieval	427
530958	SH77643723	Agriculture and Subsistence	Sheep Shelter?	Post-Medieval	420
530959	SH77533698	Unassigned	Shelter?	Post-Medieval?	433
530960	SH77563698	Unassigned	Structure	Post-Medieval?	433
530961	SH77673773	Agriculture and Subsistence	Sheep Shelter?	Post-Medieval	371
530962	SH77603760	Agriculture and Subsistence	Sheep Shelter?	Post-Medieval	392
530963	SH77473752	Agriculture and Subsistence	Sheep Fold	Post-Medieval?	383
530964	SH76053578	Transport	Track Way	Post-Medieval?	333
530965	SH76123575	Transport	Bridge	Modern	341
530966	SH76353567	Transport	Bridge	Modern	373
530967	SH76353567	Transport	Track Way	Unknown	373
530968	SH76353567	Unassigned	Standing Stone	Post-Medieval?	373
530969	SH76483565	Transport	Track Way	Post-Medieval?	386
530970	SH76913537	Monument	Ditch	Post-Medieval?	439
530971	SH77513530	Agriculture and Subsistence	Sheep Fold	Post-Medieval	445
530972	SH77153525	Agriculture and Subsistence	Wall	Post-Medieval	448
530973	SH76813529	Transport	Track Way	Post-Medieval?	414
530974	SH76103539	Agriculture and Subsistence	Sheep Shelter?	Post-Medieval	359
530975	SH76373534	Agriculture and Subsistence	Clearance Cairn	Unknown	374
530976	SH75343574	Agriculture and Subsistence	Boundary Bank	Post-Medieval?	338
530977	SH75353564	Agriculture and Subsistence	Field Boundary	Post-Medieval?	347
530978	SH75383537	Agriculture and Subsistence	Boundary Bank	Post-Medieval?	382
530979	SH75013490	Agriculture and Subsistence	Field Boundary	Post-Medieval	396
530980	SH74883543	Agriculture and Subsistence	Boundary Bank	Post-Medieval?	359
530981	SH74953543	Transport	Bridge	Modern	358
530982	SH74823566	Unassigned	Enclosure	Post-Medieval	327
530983	SH74833574	Monument	Revetment	Post-Medieval?	300
530984	SH74883574	Unassigned	Enclosure	Unknown	306
530985	SH74863585	Monument	Platform	Unknown	290
530986	SH74593570	Industrial	Spoil Heap	Post-Medieval?	303
530987	SH74673574	Industrial	Quarry	Post-Medieval?	300
530988	SH74673574	Industrial	Quarry	Post-Medieval?	300
530989	SH77453581	Agriculture and Subsistence	Sheep Fold	Post-Medieval?	509
530990	SH77463585	Industrial	Peat Cutting	Post-Medieval?	505
530991	SH77103574	Defence	Weapons Pit	Modern	496
530992	SH77123575	Defence	Weapons Pit	Modern	512
530993	SH77173577	Defence	Weapons Pit	Modern	512
530994	SH77263587	Industrial	Peat Cutting	Post-Medieval?	502
530995	SH76993596	Unassigned	Structure	Post-Medieval?	445
530996	SH76993581	Industrial	Peat Cutting	Post-Medieval?	467

NPRN	NGR	Broad Class	Type	Period	Altitude
530997	SH76963568	Defence	Weapons Pit	Modern	469
530998	SH76933582	Defence	Weapons Pit	Modern	461
530999	SH76933600	Monument	Revetment	Post-Medieval?	431
531000	SH76993592	Industrial	Peat Cutting	Post-Medieval?	450
531001	SH76853590	Agriculture and Subsistence	Field Boundary	Post-Medieval?	426
531002	SH76363577	Monument	Wall?	Unknown	359
531003	SH76303579	Agriculture and Subsistence	Cultivation Ridges	Post-Medieval?	353
531004	SH76603572	Agriculture and Subsistence	Bank (Earthwork)	Post-Medieval?	392
531005	SH76673571	Transport	Bridge	Modern	398
531006	SH76793579	Monument	Bank and Ditch	Post-Medieval?	417
531007	SH76173632	Monument	Ditch	Post-Medieval?	346
531008	SH76183633	Transport	Track Way?	Post-Medieval?	361
531009	SH76193634	Monument	Mound	Unknown	361
531010	SH76123632	Transport	Bridge	Modern	346
531011	SH75883570	Unassigned	Stone Spread	Modern?	329
531012	SH75893570	Transport	Bridge	Modern	329
531013	SH75943560	Agriculture and Subsistence	Sheep Shelter?	Post-Medieval	341
531014	SH75943559	Agriculture and Subsistence	Field Boundary	Post-Medieval	341
531015	SH75923548	Unassigned	Stone Spread	Unknown	341
531016	SH75823534	Monument	Bank (Earthwork)	Post-Medieval?	350
531017	SH75833537	Agriculture and Subsistence	Field Boundary	Post-Medieval	351
531018	SH75843540	Agriculture and Subsistence	Boundary Bank	Post-Medieval?	348
531019	SH75853545	Transport	Bridge	Modern	342
531020	SH76293537	Agriculture and Subsistence	Field Boundary	Post-Medieval	370
531021	SH76583541	Agriculture and Subsistence	Boundary Bank	Post-Medieval?	399
531022	SH76623535	Agriculture and Subsistence	Field Boundary	Post-Medieval	400
531023	SH76613533	Agriculture and Subsistence	Sheep Pen	Post-Medieval	400
531024	SH76653527	Agriculture and Subsistence	Field Boundary	Post-Medieval	400
531025	SH76653524	Agriculture and Subsistence	Field Boundary	Post-Medieval	400
531026	SH76653521	Agriculture and Subsistence	Boundary Bank	Post-Medieval?	398
531027	SH76613519	Monument	Wall	Post-Medieval	395
531028	SH76553519	Agriculture and Subsistence	Sheep Shelter	Post-Medieval	390
531029	SH73443332	Agriculture and Subsistence	Sheep Fold	Post-Medieval	446
531030	SH76533533	Monument	Ditch	Post-Medieval?	400
531031	SH76563534	Agriculture and Subsistence	Sheep Shelter	Post-Medieval	400
531032	SH78493738	Monument	Bank (Earthwork)	Post-Medieval?	479
531033	SH78273852	Monument	Bank (Earthwork)	Post-Medieval?	370
531034	SH78473816	Agriculture and Subsistence	Ditch	Post-Medieval?	404
531035	SH78493811	Industrial	Peat Cutting	Post-Medieval?	408
531036	SH78163844	Agriculture and Subsistence	Sheep Shelter	Post-Medieval	355
531037	SH78133845	Agriculture and Subsistence	Sheep Fold	Post-Medieval	355
531038	SH78133847	Monument	Wall	Post-Medieval	359
531039	SH78033838	Monument	Bank (Earthwork)	Post-Medieval?	340
531040	SH77873833	Agriculture and Subsistence	Field Boundary	Post-Medieval	328
531041	SH77843824	Agriculture and Subsistence	Boundary Bank	Post-Medieval?	332
531042	SH77833824	Monument	Bank (Earthwork)	Post-Medieval?	332

NPRN	NGR	Broad Class	Type	Period	Altitude
531043	SH77973827	Monument	Bank (Earthwork)	Post-Medieval?	345
531044	SH77903819	Monument	Bank (Earthwork)	Post-Medieval?	337
531045	SH77863818	Monument	Revetment	Post-Medieval	329
531046	SH76893624	Transport	Track Way	Post-Medieval?	414
531047	SH76863626	Agriculture and Subsistence	Field Boundary	Post-Medieval	414
531048	SH76823633	Industrial	Quarry	Post-Medieval?	429
531049	SH76823634	Industrial	Quarry	Post-Medieval?	429
531050	SH76843636	Monument	Revetment	Post-Medieval?	429
531051	SH76953644	Transport	Track Way	Post-Medieval?	427
531052	SH77073657	Industrial	Peat Cutting	Post-Medieval?	439
531053	SH77253660	Unassigned	Structure	Post-Medieval?	444
531054	SH77273664	Monument	Wall	Modern?	438
531055	SH76373662	Agriculture and Subsistence	Field Boundary	Post-Medieval	396
531056	SH76503650	Unassigned	Stone Pile	Unknown	444
531057	SH76343644	Agriculture and Subsistence	Field Boundary	Post-Medieval	416
531058	SH76423636	Transport	Hollow Way?	Unknown	401
531059	SH76673626	Unassigned	Stone Pile	Unknown	403
531060	SH76623627	Industrial	Quarry	Unknown	400
531061	SH76473629	Agriculture and Subsistence	Bank and Ditch	Post-Medieval?	393
531062	SH76273634	Monument	Ditch	Post-Medieval?	371
531063	SH76243635	Industrial	Quarry	Post-Medieval?	371
531064	SH76253638	Agriculture and Subsistence	Sheep Fold	Post-Medieval	382
531065	SH76203645	Monument	Fence	Modern	371
531066	SH76063637	Transport	Track Way?	Unknown	332
531067	SH76053635	Monument	Bank (Earthwork)	Post-Medieval?	332
531068	SH75963643	Agriculture and Subsistence	Field Boundary	Post-Medieval?	309
531069	SH76133507	Industrial	Peat Cutting	Post-Medieval	360
531070	SH76173507	Industrial	Peat Cutting	Post-Medieval	365
531071	SH76543533	Unassigned	Stone Spread	Unknown	400
531072	SH76143551	Agriculture and Subsistence	Sheep Fold	Post-Medieval	361
531073	SH76123555	Industrial?	Quarry?	Post-Medieval?	355
531074	SH76123555	Agriculture and Subsistence	Ditch	Post-Medieval?	355
531075	SH78573864	Transport	Track Way	Post-Medieval	390
531076	SH78633863	Monument	Wall	Post-Medieval?	388
531077	SH78453727	Monument	Bank (Earthwork)	Post-Medieval?	474
531078	SH78323741	Industrial?	Peat Cutting?	Post-Medieval?	463
531079	SH78243846	Industrial?	Trial Mine?	Post-Medieval?	370
531080	SH78253846	Industrial?	Trial Mine?	Post-Medieval?	370
531081	SH78623840	Industrial?	Peat Cutting?	Post-Medieval?	398
531082	SH78593834	Industrial?	Peat Cutting Area?	Post-Medieval?	397
531083	SH78523807	Industrial	Peat Cutting	Post-Medieval?	410
531084	SH78513804	Agriculture and Subsistence	Sheep Shelter	Post-Medieval?	410
531085	SH78483797	Agriculture and Subsistence	Sheep Fold?	Post-Medieval	420
531086	SH78523780	Monument	Wall	Post-Medieval	436
531087	SH78143829	Monument	Mound	Unknown	373
531088	SH78183829	Monument	Mound	Unknown	379

NPRN	NGR	Broad Class	Type	Period	Altitude
531089	SH78123807	Agriculture and Subsistence	Sheep Shelter	Post-Medieval	370
531090	SH77873794	Industrial	Quarry	Post-Medieval?	363
531091	SH77863793	Transport	Track Way	Post-Medieval?	363
531092	SH77843790	Agriculture and Subsistence	Wall	Post-Medieval	379
531093	SH77753790	Agriculture and Subsistence	Sheep Shelter?	Post-Medieval	349
531094	SH77913802	Monument	Platform?	Unknown	350
531095	SH76913617	Agriculture and Subsistence	Field Boundary	Post-Medieval	411
531096	SH76883616	Agriculture and Subsistence	Sheep Fold	Post-Medieval?	411
531097	SH76723622	Transport	Track Way	Unknown	406
531098	SH76753663	Industrial?	Peat Cutting?	Post-Medieval?	450
531099	SH76763649	Monument	Mound	Unknown	456
531100	SH76663623	Industrial	Trial Mine	Post-Medieval?	403
531101	SH76643622	Industrial	Trial Mine	Post-Medieval?	392
531102	SH76623622	Industrial?	Trial Mine?	Post-Medieval?	400
531103	SH76523624	Industrial?	Hollow	Post-Medieval?	393
531104	SH76463624	Monument	Platform	Post-Medieval?	384
531105	SH76343619	Agriculture and Subsistence	Field Boundary	Post-Medieval	365
531106	SH76593619	Transport	Track Way	Post-Medieval?	387
531107	SH76403608	Agriculture and Subsistence	Boundary Bank	Post-Medieval?	359
531108	SH76393610	Monument	Bank (Earthwork)	Post-Medieval?	359
531109	SH76283608	Agriculture and Subsistence	Boundary Bank	Post-Medieval?	352
531110	SH76213606	Monument	Bank (Earthwork)	Post-Medieval?	342
531111	SH76143626	Unassigned	Hollow	Unknown	343
531112	SH76033629	Transport	Culvert	Post-Medieval?	329
531113	SH76223619	Agriculture and Subsistence	Boundary Bank	Post-Medieval?	347
531114	SH76673599	Transport	Culvert	Post-Medieval?	381
531115	SH77423779	Agriculture and Subsistence	Boundary Bank	Post-Medieval?	296
531116	SH77423772	Agriculture and Subsistence	Field Boundary	Post-Medieval	308
531117	SH78123760	Agriculture and Subsistence	Sheep Fold	Post-Medieval	435
531118	SH78123767	Industrial	Mine Level	Post-Medieval	427
531119	SH78063780	Agriculture and Subsistence	Boundary Bank	Post-Medieval?	406
531120	SH77953773	Agriculture and Subsistence	Boundary Bank	Post-Medieval?	393
531121	SH77883771	Monument	Wall	Post-Medieval	389
531122	SH77953781	Monument	Ditch	Post-Medieval	393
531123	SH77863780	Industrial?	Peat Cutting?	Post-Medieval	381
531124	SH77753786	Agriculture and Subsistence	Boundary Bank	Post-Medieval	352
531125	SH77853788	Agriculture and Subsistence	Barn	Post-Medieval	379
531126	SH77963787	Industrial?	Peat Cutting?	Post-Medieval	392
531127	SH78103783	Industrial?	Peat Cutting?	Post-Medieval	411
531128	SH77923796	Agriculture and Subsistence	Boundary Bank	Post-Medieval?	373
531129	SH78043812	Monument	Wall	Post-Medieval?	361
531130	SH77943803	Transport	Track Way	Post-Medieval?	358
531131	SH77633787	Agriculture and Subsistence	Field Boundary	Post-Medieval?	318
531132	SH77663796	Agriculture and Subsistence	Barn	Post-Medieval	311
531133	SH77673799	Transport	Track Way	Post-Medieval	306
531134	SH77703797	Agriculture and Subsistence	Field Boundary	Post-Medieval	326

NPRN	NGR	Broad Class	Type	Period	Altitude
531135	SH77813802	Agriculture and Subsistence	Boundary Bank	Post-Medieval	342
531136	SH77443576	Industrial	Quarry	Post-Medieval?	507
531137	SH77123554	Defence	Weapons Pit	Modern	510
531138	SH77113551	Unassigned	Hollow	Unknown	503
531139	SH77093551	Defence	Weapons Pit	Modern	503
531140	SH77043549	Unassigned	Stone Pile	Unknown	490
531141	SH77023571	Industrial?	Peat Cutting?	Post-Medieval?	476
531142	SH77213583	Defence	Weapons Pit	Modern	499
531143	SH77323595	Monument	Wall	Post-Medieval	498
531144	SH77233594	Agriculture and Subsistence	Sheep Fold	Post-Medieval	486
531145	SH76223595	Agriculture and Subsistence	Field Boundary	Post-Medieval	346
531146	SH76353592	Unassigned	Stone Pile	Unknown	356
531147	SH76503600	Unassigned	Stone Pile	Unknown	367
531148	SH76363597	Transport	Track Way	Unknown	356
531149	SH76213590	Water Supply and Drainage	Culvert	Post-Medieval?	342
531150	SH76213586	Agriculture and Subsistence	Field Boundary	Post-Medieval	343
531151	SH76063594	Agriculture and Subsistence	Field Boundary	Post-Medieval	329
531152	SH75953595	Agriculture and Subsistence	Field Boundary	Post-Medieval	321
531153	SH76003597	Agriculture and Subsistence	Field Boundary	Post-Medieval	327
531154	SH76033608	Agriculture and Subsistence	Wall	Post-Medieval	333
531155	SH76003615	Unassigned	Stone Pile	Unknown	328
531156	SH75973608	Water Supply and Drainage	Culvert	Post-Medieval?	320
531157	SH75963609	Monument	Wall	Post-Medieval?	320
531158	SH75833616	Agriculture and Subsistence	Field Boundary	Post-Medieval?	307
531159	SH75813625	Agriculture and Subsistence	Field Boundary	Post-Medieval	301
531160	SH74363283	Defence	Firing Range	Modern	326
531161	SH74613134	Defence	Firing Range	Modern	353
531162	SH76603425	Defence	Firing Range	Modern	385
531163	SH72993394	Monument	Platform	Unknown	387
531164	SH73023404	Agriculture and Subsistence	Sheep Fold	Post-Medieval	375
531165	SH73323388	Transport	Track Way	Post-Medieval?	355
531166	SH73313390	Agriculture and Subsistence	Sheep Fold	Post-Medieval	352
531167	SH73503394	Agriculture and Subsistence	Sheep Fold	Post-Medieval	360
531168	SH73613387	Unassigned	Structure	Post-Medieval?	369
531169	SH74173222	Transport	Track Way	Unknown	263
531170	SH73233376	Domestic	Hut Circle	Prehistoric	365
531171	SH73153379	Domestic	Hut Circle	Prehistoric	371
531172	SH73163374	Domestic	Hut Circle	Prehistoric	373
531173	SH73173379	Agriculture and Subsistence	Banked Enclosure	Prehistoric	369
531174	SH73143374	Agriculture and Subsistence	Banked Enclosure	Prehistoric	377
531175	SH73193379	Religious, Ritual and Funerary?	Cairn	Prehistoric?	368
531176	SH72893365	Monument	Bank (Earthwork)	Unknown	375
531177	SH72903350	Transport	Track Way	Post-Medieval?	366
531178	SH73153349	Agriculture and Subsistence	Bank (Earthwork)	Post-Medieval?	407
531179	SH73163348	Unassigned	Structure	Post-Medieval?	409
531180	SH73193348	Agriculture and Subsistence	Sheep Fold	Post-Medieval?	405

NPRN	NGR	Broad Class	Type	Period	Altitude
531181	SH72713340	Transport	Bridge	Modern	336
531182	SH72773372	Transport	Track Way	Post-Medieval?	394
531183	SH72813363	Unassigned	Stone Pile	Post-Medieval?	370
531184	SH72513371	Transport	Track Way	Post-Medieval?	351
531185	SH72673352	Unassigned	Storeroom	Modern	346
531186	SH72563345	Agriculture and Subsistence	Cairnfield	Prehistoric?	329
531187	SH72573347	Agriculture and Subsistence	Cairn	Prehistoric?	329
531188	SH72563349	Agriculture and Subsistence	Cairn	Prehistoric?	329
531189	SH72553351	Agriculture and Subsistence	Cairn	Prehistoric?	329
531190	SH72553347	Agriculture and Subsistence	Cairn	Prehistoric?	326
531191	SH72543345	Agriculture and Subsistence	Cairn	Prehistoric?	323
531192	SH72553346	Agriculture and Subsistence	Cairn	Prehistoric?	325
531193	SH72523344	Monument	Bank (Earthwork)	Prehistoric?	319
531194	SH72613344	Agriculture and Subsistence	Cairn	Prehistoric?	334
531195	SH72643344	Agriculture and Subsistence	Cairn	Prehistoric?	336
531196	SH72663345	Agriculture and Subsistence	Cairn	Prehistoric?	337
531197	SH72663343	Monument	Bank (Earthwork)	Prehistoric?	336
531198	SH72693344	Agriculture and Subsistence	Cairn	Multiperiod	338
531199	SH72723334	Unassigned	Stone Pile	Post-Medieval?	335
531200	SH72333359	Monument	Mound	Prehistoric?	295
531201	SH72233365	Agriculture and Subsistence	Barn	Post-Medieval	284
531202	SH72933401	Transport	Track Way	Post-Medieval?	388
531203	SH72893414	Transport	Track Way	Post-Medieval?	375
531204	SH72823434	Agriculture and Subsistence	Field Boundary	Post-Medieval	349
531205	SH73103398	Agriculture and Subsistence	Field Boundary	Post-Medieval	372
531206	SH72833351	Agriculture and Subsistence	Field Boundary	Post-Medieval	350
531207	SH72723454	Monument	Wall	Post-Medieval	314
531208	SH72613455	Agriculture and Subsistence	Field Boundary	Post-Medieval	306
531209	SH72573451	Agriculture and Subsistence	Sheep Fold	Post-Medieval	309
531210	SH72583453	Agriculture and Subsistence	Sheep Fold	Post-Medieval	307
531211	SH73733408	Transport	Track Way	Post-Medieval?	378
531212	SH73673416	Agriculture and Subsistence	Sheep Fold	Post-Medieval	360
531213	SH73583434	Agriculture and Subsistence	Field Boundary	Post-Medieval	342
531214	SH73513418	Agriculture and Subsistence	Boundary Bank	Unknown	350
531215	SH73483411	Monument	Bank (Earthwork)	Post-Medieval?	345
531216	SH73493411	Unassigned	Structure	Post-Medieval?	348
531217	SH73513412	Unassigned	Structure	Post-Medieval?	351
531218	SH73473411	Transport	Track Way	Post-Medieval?	341
531219	SH73443414	Agriculture and Subsistence	Sheep Fold	Post-Medieval	340
531220	SH73463420	Agriculture and Subsistence	Field Boundary	Post-Medieval	341
531221	SH73423445	Agriculture and Subsistence	Cairn	Prehistoric?	319
531222	SH73423444	Agriculture and Subsistence	Cairn	Prehistoric?	319
531223	SH73423444	Agriculture and Subsistence	Cairn	Prehistoric?	320
531224	SH73433444	Agriculture and Subsistence	Cairn	Prehistoric?	320
531225	SH73433446	Agriculture and Subsistence	Cairn	Prehistoric?	319
531226	SH73243449	Agriculture and Subsistence	Field Boundary	Post-Medieval	312

NPRN	NGR	Broad Class	Type	Period	Altitude
531227	SH73243465	Agriculture and Subsistence	Field Boundary	Post-Medieval	301
531228	SH73373422	Agriculture and Subsistence	Field Boundary	Post-Medieval	330
531229	SH73343423	Unassigned	Structure	Unknown	330
531230	SH73303422	Monument	Wall	Post-Medieval?	331
531231	SH73293426	Unassigned	Structure	Post-Medieval?	327
531232	SH73313426	Monument	Wall	Post-Medieval?	327
531233	SH73283424	Monument	Bank (Earthwork)	Unknown	330
531234	SH73193430	Agriculture and Subsistence	Boundary Bank	Prehistoric?	328
531235	SH73183426	Water Supply and Drainage	Culvert	Unknown	329
531236	SH73183431	Monument	Bank (Earthwork)	Prehistoric?	329
531237	SH73183431	Monument	Bank (Earthwork)	Prehistoric?	329
531238	SH73183430	Monument	Bank (Earthwork)	Prehistoric?	330
531239	SH73083435	Agriculture and Subsistence	Boundary Bank	Prehistoric?	340
531240	SH73253439	Monument	Bank (Earthwork)	Unknown	321
531241	SH73263439	Monument	Bank (Earthwork)	Unknown	320
531242	SH72223358	Agriculture and Subsistence	Field Boundary	Post-Medieval	281
531243	SH72553391	Transport	Track Way	Multiperiod	372
531244	SH72493393	Transport	Track Way	Multiperiod	358
531245	SH72463398	Transport	Hollow Way	Post-Medieval	351
531246	SH72633402	Monument	Mound	Unknown	376
531247	SH72713396	Industrial	Quarry	Post-Medieval?	399
531248	SH72703404	Agriculture and Subsistence	Field Boundary	Post-Medieval	386
531249	SH72733375	Agriculture and Subsistence	Field Boundary	Post-Medieval	400
531250	SH72763387	Monument	Linear Feature	Unknown	406
531251	SH72843400	Agriculture and Subsistence	Sheep Fold	Post-Medieval	398
531252	SH72903379	Agriculture and Subsistence	Field Boundary	Post-Medieval	389
531253	SH72453398	Agriculture and Subsistence	Field Boundary	Post-Medieval	351
531254	SH72383424	Agriculture and Subsistence	Field Boundary	Post-Medieval	358
531255	SH72153447	Agriculture and Subsistence	Field Boundary	Post-Medieval	299
531256	SH72233434	Industrial?	Quarry?	Post-Medieval?	327
531257	SH72223422	Monument	Wall	Post-Medieval	331
531258	SH72283413	Unassigned	Stone Pile	Modern?	331
531259	SH72283421	Industrial?	Quarry?	Post-Medieval?	343
531260	SH72243423	Industrial?	Quarry?	Post-Medieval?	337
531261	SH72253385	Agriculture and Subsistence	Field Boundary	Post-Medieval	294
531262	SH72173388	Agriculture and Subsistence	Cultivation Ridges?	Post-Medieval?	289
531263	SH72083397	Agriculture and Subsistence	Field Boundary	Post-Medieval	285
531264	SH72463355	Transport	Track Way	Post-Medieval?	318
531265	SH72373373	Agriculture and Subsistence	Field Boundary	Post-Medieval	306
531266	SH72403375	Industrial	Quarry	Post-Medieval?	322
531267	SH72403378	Agriculture and Subsistence	Field Boundary	Post-Medieval	326
531268	SH72343387	Transport	Track Way	Post-Medieval	314
531269	SH72223374	Unassigned	Stone Pile	Unknown	284
531270	SH72363365	Monument	Mound?	Unknown	298
531271	SH72373364	Unassigned	Stone Pile	Unknown	298
531272	SH72283366	Transport	Track Way	Roman?	290

NPRN	NGR	Broad Class	Type	Period	Altitude
531273	SH72503352	Agriculture and Subsistence	Cairn	Prehistoric?	323
531274	SH72493331	Agriculture and Subsistence	Field Boundary	Post-Medieval	304
531275	SH72423333	Monument	Linear Feature	Unknown	299
531276	SH72313338	Agriculture and Subsistence	Sheep Pen	Post-Medieval	289
531277	SH72303338	Agriculture and Subsistence	Sheep Pen	Post-Medieval	288
531278	SH72413346	Water Supply and Drainage	Drainage Ditch	Modern?	297
531279	SH72253368	Monument	Mound?	Unknown	286
531280	SH72263367	Monument	Mound?	Unknown	287
531281	SH72253364	Monument	Mound?	Unknown	286
531282	SH72553428	Monument	Mound?	Unknown	366
531283	SH72423422	Industrial?	Quarry?	Post-Medieval?	370
531284	SH72443422	Unassigned	Structure?	Modern	372
531285	SH72503406	Industrial?	Quarry?	Post-Medieval?	374
531286	SH72503442	Transport	Hollow Way	Post-Medieval	327
531287	SH72603440	Industrial	Gold Mine	Post-Medieval	337
531288	SH73433421	Unassigned	Structure	Post-Medieval?	335
531289	SH73283410	Domestic	Longhouse	Medieval?	343
531290	SH73283420	Agriculture and Subsistence	Field Boundary	Post-Medieval	333
531291	SH73383411	Agriculture and Subsistence	Sheep Pen?	Post-Medieval?	340
531292	SH73403415	Agriculture and Subsistence	Farmstead	Post-Medieval?	337
531293	SH73413415	Agriculture and Subsistence	Field Boundary	Post-Medieval?	339
531294	SH73393417	Agriculture and Subsistence	Sheep Fold	Post-Medieval?	334
531295	SH73403413	Agriculture and Subsistence	Field Boundary	Post-Medieval?	339
531296	SH73393414	Agriculture and Subsistence	Sheep Pen?	Post-Medieval?	340
531297	SH73413412	Monument	Wall?	Post-Medieval?	339
531298	SH73423411	Agriculture and Subsistence	Sheep Fold?	Post-Medieval?	339
531299	SH73443409	Agriculture and Subsistence	Sheep Fold	Post-Medieval?	340
531300	SH73453407	Transport	Track Way	Post-Medieval?	340
531301	SH73513401	Unassigned	Structure?	Unknown	348
531302	SH73263390	Monument	Bank (Earthwork)	Post-Medieval	359
531303	SH73043417	Religious, Ritual and Funerary	Standing Stone	Modern	371
531304	SH73133415	Transport	Track Way	Post-Medieval	353
531305	SH72983438	Industrial?	Quarry?	Post-Medieval?	351
531306	SH73013430	Monument	Mounds	Unknown	355
531307	SH73073422	Unassigned	Structure?	Unknown	359
531308	SH74203228	Monument	Fence	Modern	270
531309	SH73113422	Agriculture and Subsistence	Field Boundary	Post-Medieval	348
531310	SH73293391	Agriculture and Subsistence	Field Boundary	Post-Medieval	354
531311	SH73123427	Domestic	Banked Enclosure	Iron Age	343
531312	SH73103426	Domestic	Bank (Earthwork)	Iron Age	345
531313	SH73093427	Domestic	Round House	Iron Age	345
531314	SH73113428	Domestic	Hollow Way	Iron Age	343
531315	SH74253226	Communications	Telecommunication Structure	Modern	264
531316	SH73193460	Agriculture and Subsistence	Field Boundary	Post-Medieval	304
531317	SH73243473	Agriculture and Subsistence	Field Boundary	Post-Medieval	295
531318	SH73203476	Agriculture and Subsistence	Field Boundary	Post-Medieval	290

NPRN	NGR	Broad Class	Type	Period	Altitude
531319	SH73083462	Agriculture and Subsistence	Cultivation Ridges	Unknown	299
531320	SH73053462	Agriculture and Subsistence	Field Boundary	Post-Medieval?	302
531321	SH72973446	Agriculture and Subsistence	Field Boundary	Post-Medieval	343
531322	SH72953448	Industrial	Gold Mine	Post-Medieval	341
531323	SH72933462	Agriculture and Subsistence	Cultivation Ridges	Unknown	315
531324	SH73133470	Monument	Bank (Earthwork)	Unknown	295
531325	SH73063435	Transport	Hollow Way?	Unknown	344
531326	SH72763385	Defence	Firing Range	Modern	403
531327	SH73403320	Agriculture and Subsistence	Bank (Earthwork)	Unknown	457
531328	SH73323321	Agriculture and Subsistence	Bank (Earthwork)	Unknown	453
531329	SH73323318	Defence	Flagpole	Modern	461
531330	SH73183321	Agriculture and Subsistence	Sheep Fold	Post-Medieval	413
531331	SH73423312	Agriculture and Subsistence	Sheep Fold	Post-Medieval	433
531332	SH73353313	Defence?	Shelter	Modern	446
531333	SH73603329	Communications	Telegraph Pole	Modern	450
531334	SH73643333	Communications	Telegraph Pole	Modern	441
531335	SH73673322	Industrial	Trial Mine	Post-Medieval	436
531336	SH74003340	Agriculture and Subsistence	Sheep Fold	Post-Medieval	376
531337	SH74073346	Agriculture and Subsistence	Sheep Fold	Post-Medieval	389
531338	SH73903347	Agriculture and Subsistence	Sheep Fold	Post-Medieval	391
531339	SH74023316	Agriculture and Subsistence	Sheep Fold	Post-Medieval	374
531340	SH74153343	Defence?	Shelter	Modern	383
531341	SH73963334	Agriculture and Subsistence	Stock Enclosure	Unknown	379
531342	SH73933279	Defence	Firing Range Blockhouse	Modern	394
531343	SH73853301	Agriculture and Subsistence	Sheep Shelter	Modern	418
531344	SH73853271	Defence?	Shelter	Modern	389
531345	SH73683280	Defence?	Shelter	Modern	407
531346	SH73623281	Defence?	Shelter	Modern	400
531347	SH73753282	Unassigned	Structure	Unknown	406
531348	SH73783284	Industrial	Gold Mine	Post-Medieval	404
531349	SH73733281	Industrial	Trial Mine	Post-Medieval	408
531350	SH73923273	Industrial?	Quarry?	Post-Medieval	387
531351	SH74013270	Industrial	Trial Mine	Post-Medieval	374
531352	SH73653221	Unassigned	Hut Circle?	Unknown	336
531353	SH73513225	Industrial	Quarry	Unknown	369
531354	SH73573242	Agriculture and Subsistence	Sheep Fold	Post-Medieval	375
531355	SH73633218	Agriculture and Subsistence	Sheep Fold	Unknown	339
531356	SH73613217	Agriculture and Subsistence	Sheep Fold?	Unknown	343
531357	SH73513233	Defence?	Shelter?	Modern?	380
531358	SH73483226	Defence?	Shelter?	Modern?	376
531359	SH73393243	Defence?	Structure	Modern?	409
531360	SH73463169	Water Supply and Drainage	Pond	Post-Medieval	269
531361	SH73403171	Agriculture and Subsistence	Sheep Fold?	Unknown	291
531362	SH73453182	Agriculture and Subsistence	Sheep Fold	Post-Medieval?	291
531363	SH73553175	Industrial	Quarry	Post-Medieval	268
531364	SH73483186	Defence?	Structure	Modern?	299

NPRN	NGR	Broad Class	Type	Period	Altitude
531365	SH74423266	Water Supply and Drainage	Drainage Ditch	Unknown	309
531366	SH74493274	Agriculture and Subsistence	Farmstead	Post-Medieval	301
531367	SH74503285	Unassigned	Standing Stone	Unknown	323
531368	SH74543348	Industrial	Peat Cutting?	Post-Medieval	406
531369	SH74703324	Industrial?	Peat Cutting?	Unknown	408
531370	SH74843276	Defence	Firing Range Blockhouse?	Modern	311
531371	SH74843255	Communications	Telegraph Pole	Modern	279
531372	SH74883289	Communications	Telecommunication Structure	Modern	321
531373	SH73293291	Religious, Ritual and Funerary	Cairn	Unknown	401
531374	SH73273288	Religious, Ritual and Funerary	Cairn	Prehistoric?	399
531375	SH73733303	Religious, Ritual and Funerary	Cairn	Prehistoric?	421
531376	SH73363289	Unassigned	Enclosure	Unknown	398
531377	SH73453294	Unassigned	Hollow	Unknown	401
531378	SH73613313	Agriculture and Subsistence	Sheep Fold	Post-Medieval	418
531379	SH73323291	Agriculture and Subsistence	Sheep Fold	Post-Medieval?	400
531380	SH73763300	Defence?	Shelter	Modern	421
531381	SH73713295	Defence?	Shelter	Modern?	421
531382	SH73663297	Monument	Shelter	Unknown	420
531383	SH73683314	Monument	Shelter	Unknown	415
531384	SH73403295	Defence?	Shelter?	Modern	411
531385	SH73623310	Unassigned	Structure	Unknown	411
531386	SH73603298	Industrial	Trial Mine	Post-Medieval	398
531387	SH73693291	Industrial	Trial Mine	Post-Medieval	421
531388	SH72473292	Monument	Bank (Earthwork)	Unknown	336
531389	SH72513314	Religious, Ritual and Funerary	Cairn	Unknown	321
531390	SH72353288	Industrial?	Quarry?	Modern?	319
531391	SH72533263	Industrial?	Quarry?	Post-Medieval?	382
531392	SH72393315	Monument	Structure?	Unknown	303
531393	SH72523309	Industrial	Peat Cutting?	Post-Medieval	322
531394	SH72423312	Unassigned	Pipeline	Modern	309
531395	SH72423323	Monument	Building Platform	Unknown	307
531396	SH72433328	Monument	Building Platform	Unknown	304
531397	SH72483307	Monument	Platform	Unknown	317
531398	SH72373319	Agriculture and Subsistence	Cultivation Ridges	Unknown	298
531399	SH72513322	Agriculture and Subsistence	Cultivation Ridges	Unknown	311
531400	SH72363285	Agriculture and Subsistence	Sheep Fold?	Unknown	322
531401	SH72913260	Defence	Shelter	Modern	430
531402	SH72693261	Defence	Feature	Modern	421
531403	SH72813261	Defence	Marker Post	Modern	421
531404	SH72463265	Transport	Track Way	Unknown	347
531405	SH72633293	Transport	Track Way	Unknown	357
531406	SH72353293	Transport	Track Way?	Unknown	316
531407	SH72853286	Industrial	Trial Mine	Post-Medieval	411
531408	SH72683310	Monument	Mound	Unknown	345
531409	SH72783310	Agriculture and Subsistence	Sheep Fold	Unknown	353

NPRN	NGR	Broad Class	Type	Period	Altitude
531410	SH72823308	Agriculture and Subsistence	Sheep Fold?	Unknown	364
531411	SH72883329	Agriculture and Subsistence	Sheep Shelter	Multiperiod	365
531412	SH72913322	Defence	Shelter	Modern	369
531413	SH73083305	Agriculture and Subsistence	Shelter	Unknown	400
531414	SH73013304	Transport	Track Way	Unknown	389
531415	SH73093307	Industrial	Trial Mine	Post-Medieval	406
531416	SH73563197	Religious, Ritual and Funerary	Cairn	Prehistoric?	310
531417	SH73563214	Agriculture and Subsistence	Sheep Fold	Post-Medieval	351
531418	SH73413199	Agriculture and Subsistence	Sheep Fold?	Unknown	330
531419	SH73513203	Industrial	Quarry	Post-Medieval	334
531420	SH74313300	Monument	Wall	Post-Medieval?	331
531421	SH74353293	Agriculture and Subsistence	Sheep Fold	Post-Medieval?	340
531422	SH74403309	Agriculture and Subsistence	Sheep Fold	Post-Medieval?	350
531423	SH74343348	Transport	Track Way	Unknown	398
531424	SH74443317	Industrial	Trial Mine	Post-Medieval	373
531425	SH74303335	Industrial	Trial Mine?	Post-Medieval	376
531426	SH72953170	Agriculture and Subsistence	Cultivation Ridges	Unknown	333
531427	SH73083162	Agriculture and Subsistence	Stock Enclosure	Post-Medieval?	299
531428	SH72953165	Industrial	Quarry	Post-Medieval	324
531429	SH729113170	Defence	Feature	Modern	335
531430	SH73213295	Religious, Ritual and Funerary?	Ring Cairn?	Prehistoric?	409
531431	SH73893366	Religious, Ritual and Funerary?	Ring Cairn?	Prehistoric?	396
531432	SH73843216	Defence?	Structure?	Modern?	289
531433	SH73813228	Monument	Boundary Wall	Post-Medieval?	318
531434	SH73933214	Transport	Bridge	Post-Medieval?	269
531435	SH73903212	Monument	Building Platform	Modern	269
531436	SH73773202	Industrial	Trial Mine?	Post-Medieval	279
531437	SH73703213	Agriculture and Subsistence	Sheep Pen	Post-Medieval	319
531438	SH73803231	Agriculture and Subsistence	Sheep Fold?	Unknown	324
531439	SH73773207	Unassigned	Shelter	Unknown	290
531440	SH73843221	Agriculture and Subsistence	Structure	Unknown	296
531441	SH73773205	Agriculture and Subsistence	Stock Enclosure	Post-Medieval?	286
531442	SH73883222	Defence?	Structure	Modern?	296
531443	SH73833230	Unassigned	Structure	Unknown	318
531444	SH74013216	Communications	Telegraph Pole	Modern	268
531445	SH73873233	Unassigned	Structure	Unknown	320
531446	SH73683197	Defence	Practice Trench	Modern	287
531447	SH73873211	Industrial	Trial Mine	Post-Medieval	273
531448	SH73823223	Monument	Wall	Unknown	304
531449	SH73883214	Monument	Wall	Unknown	276
531450	SH73833321	Religious, Ritual and Funerary	Cairn	Prehistoric?	407
531451	SH72623219	Agriculture and Subsistence	Cairn	Modern?	346
531452	SH72513210	Unassigned	Pipeline	Modern	338
531453	SH72553201	Agriculture and Subsistence	Stock Enclosure	Post-Medieval	332
531454	SH72633204	Defence	Feature	Modern	344

NPRN	NGR	Broad Class	Type	Period	Altitude
531455	SH72563215	Defence	Marker Post	Modern	344
531456	SH72973234	Monument	Enclosure	Unknown	406
531457	SH73053181	Monument	Bank (Earthwork)	Unknown	359
531458	SH72973250	Monument	Boundary Wall?	Post-Medieval?	418
531459	SH72733180	Monument	Building Platform	Modern	331
531460	SH72773206	Monument	Building Platform	Unknown	365
531461	SH72793198	Religious, Ritual and Funerary?	Cist?	Unknown	353
531462	SH72713233	Industrial	Peat Cutting?	Post-Medieval	379
531463	SH72713241	Industrial	Peat Cutting?	Post-Medieval	388
531464	SH72773239	Industrial	Peat Cutting?	Post-Medieval	390
531465	SH72743197	Industrial	Peat Cutting?	Post-Medieval	344
531466	SH72793197	Monument	Pond	Modern	350
531467	SH73383217	Agriculture and Subsistence	Sheep Fold	Post-Medieval	371
531468	SH72933214	Agriculture and Subsistence	Sheep Fold	Unknown	388
531469	SH72953235	Agriculture and Subsistence	Sheep Fold	Unknown	398
531470	SH72953253	Agriculture and Subsistence	Sheep Shelter?	Unknown	418
531471	SH72913210	Unassigned	Standing Stone	Unknown	379
531472	SH72743241	Industrial?	Quarry?	Post-Medieval?	390
531473	SH72873180	Defence	Practice Trench	Modern	353
531474	SH72923245	Defence	Feature	Modern	399
531475	SH72643238	Defence	Feature	Modern	373
531476	SH72773231	Defence	Feature	Modern	376
531477	SH73113181	Defence	Practice Trench	Modern	361
531478	SH72893191	Defence	Practice Trench	Modern	368
531479	SH74303238	Transport	Bridge	Post-Medieval?	281
531480	SH74523258	Industrial	Peat Cutting?	Post-Medieval	302
531481	SH74423238	Defence	Marker Post	Modern	283
531482	SH74453242	Monument	Fence	Modern	288
531483	SH74743252	Monument	Fence	Modern	274
531484	SH74753245	Communications	Telecommunication Structure	Modern	269
531485	SH74623253	Communications	Telecommunication Structure	Modern	288
531486	SH74333239	Transport	Track Way	Unknown	284
531487	SH74723244	Transport	Track Way	Unknown	269
531488	SH74633256	Defence	Practice Trench	Modern	290
531489	SH73813261	Religious, Ritual and Funerary	Cairn	Prehistoric?	384
531490	SH73563222	Monument	Platform	Unknown	357
531491	SH73643266	Monument	Platform	Prehistoric?	392
531492	SH73863262	Agriculture and Subsistence	Sheep Fold	Modern	375
531493	SH73573236	Defence	Shelter	Modern	370
531494	SH73913241	Defence	Shelter	Modern	336
531495	SH73883241	Defence	Shelter	Modern	343
531496	SH73353267	Defence?	Shelter	Modern?	403
531497	SH73463273	Defence?	Shooting stand?	Modern?	399
531498	SH73413263	Defence?	Shooting stand?	Modern?	407
531499	SH73353265	Defence?	Structure	Modern?	407

NPRN	NGR	Broad Class	Type	Period	Altitude
531500	SH73923235	Industrial	Trial Mine	Post-Medieval	317
531501	SH73963239	Industrial	Trial Mine	Post-Medieval	321
531502	SH74013239	Industrial	Trial Mine	Post-Medieval	315
531503	SH73973243	Monument	Wall	Unknown	332
531504	SH73733248	Defence?	Structure	Modern?	369
531505	SH74333241	Defence	Weapons Pit	Modern	287
531506	SH74173242	Agriculture and Subsistence	Sheep Fold	Post-Medieval?	299
531507	SH73893259	Agriculture and Subsistence	Sheep Fold?	Post-Medieval?	366
531508	SH74133243	Defence	Marker Post	Modern	306
531509	SH74063236	Industrial	Trial Mine	Post-Medieval	300
531510	SH74093239	Industrial	Trial Mine	Post-Medieval	302
531511	SH74033246	Industrial	Trial Mine	Post-Medieval	326
531512	SH73983254	Industrial	Trial Mine	Post-Medieval	350
531513	SH73993252	Industrial	Trial Mine	Post-Medieval	341
531514	SH74033238	Industrial	Trial Mine	Post-Medieval	311
531515	SH73333176	Monument	Boundary Wall	Post-Medieval?	312
531516	SH73363181	Monument	Boundary Bank	Post-Medieval?	309
531517	SH73183178	Monument	Building Platform	Modern	335
531518	SH73243162	Monument	Building Platform	Modern	296
531519	SH73273176	Agriculture and Subsistence	Sheep Fold	Post-Medieval	321
531520	SH73263167	Industrial	Quarry	Post-Medieval	301
531521	SH73273164	Industrial?	Quarry?	Post-Medieval?	293
531522	SH73203176	Communications	Telecommunication Structure	Modern	325
531523	SH73153173	Defence	Practice Trench	Modern	333
531524	SH73163168	Monument	Wall	Unknown	326
531525	SH73213167	Defence	Weapons Pit	Modern	312
531526	SH74113261	Agriculture and Subsistence	Sheep Fold?	Post-Medieval	335
531527	SH74043280	Industrial	Trial Mine	Post-Medieval	379
531528	SH74023280	Industrial	Trial Mine	Post-Medieval	385
531529	SH74063280	Industrial	Trial Mine	Post-Medieval	376
531530	SH72393326	Transport	Track Way	Roman?	308
531531	SH72513237	Transport	Track Way	Roman?	352

Note: NPRNs in **RED** are sites already recorded by the NMR; Feature types in **PURPLE** are SAMs; Feature types in **GREEN** are (or are associated with) sites recorded on the GAT HER.



ArcHeritage



ArcHeritage
54 Campo Lane
Sheffield
S1 2EG

T: 0114 2728884
F: 0114 3279793

www.archeritage.co.uk