

EAST INTERNAL ELEVATION

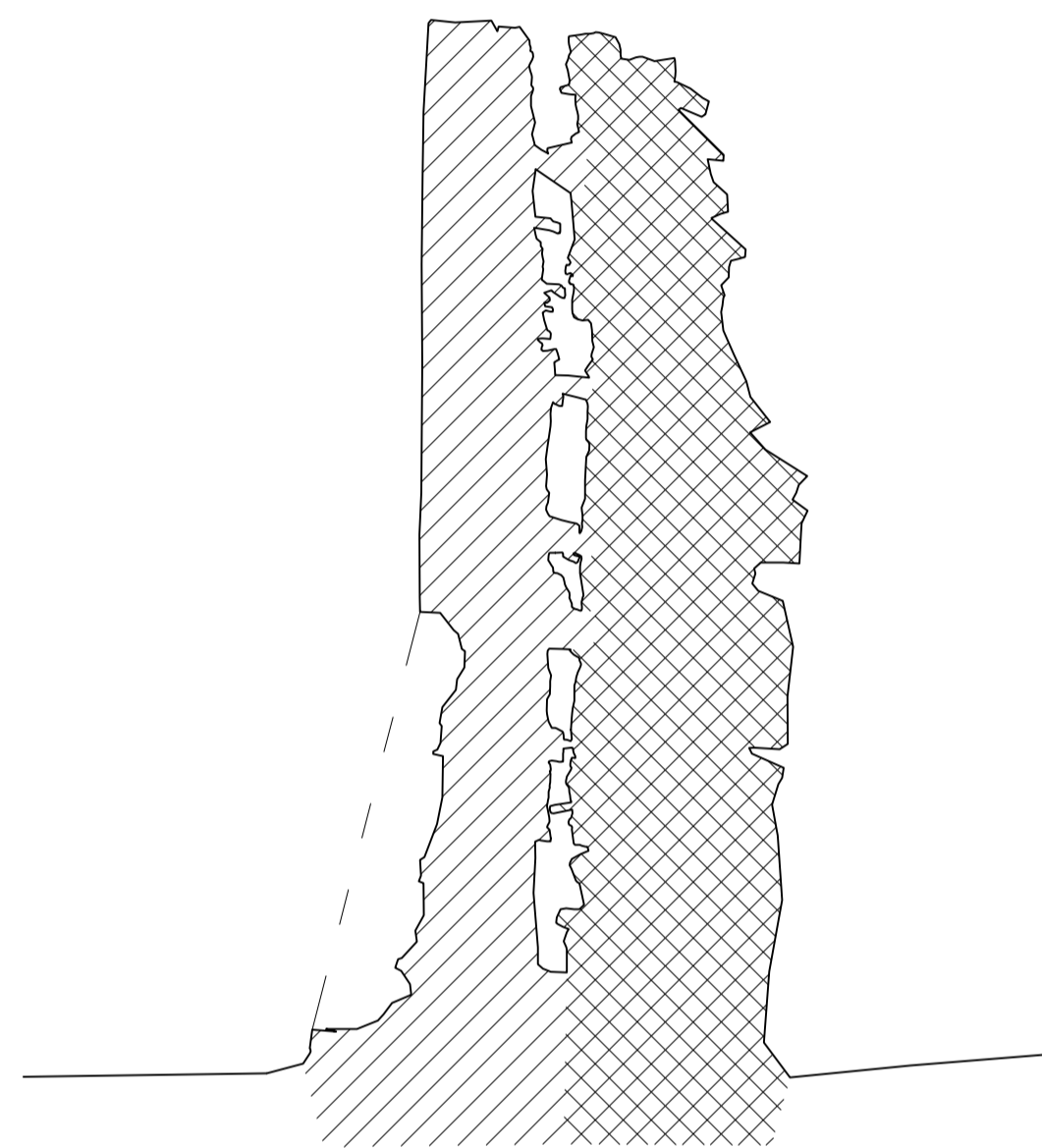

SECTION A-A

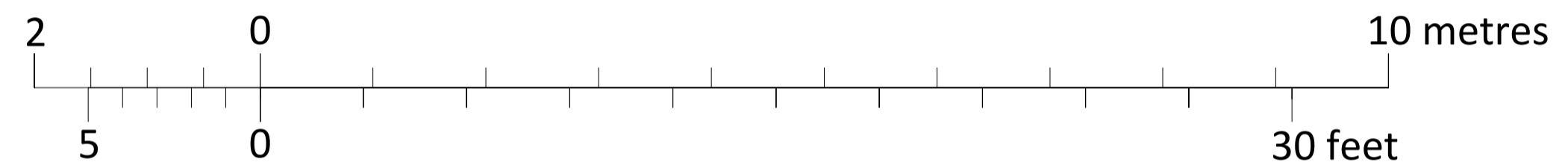
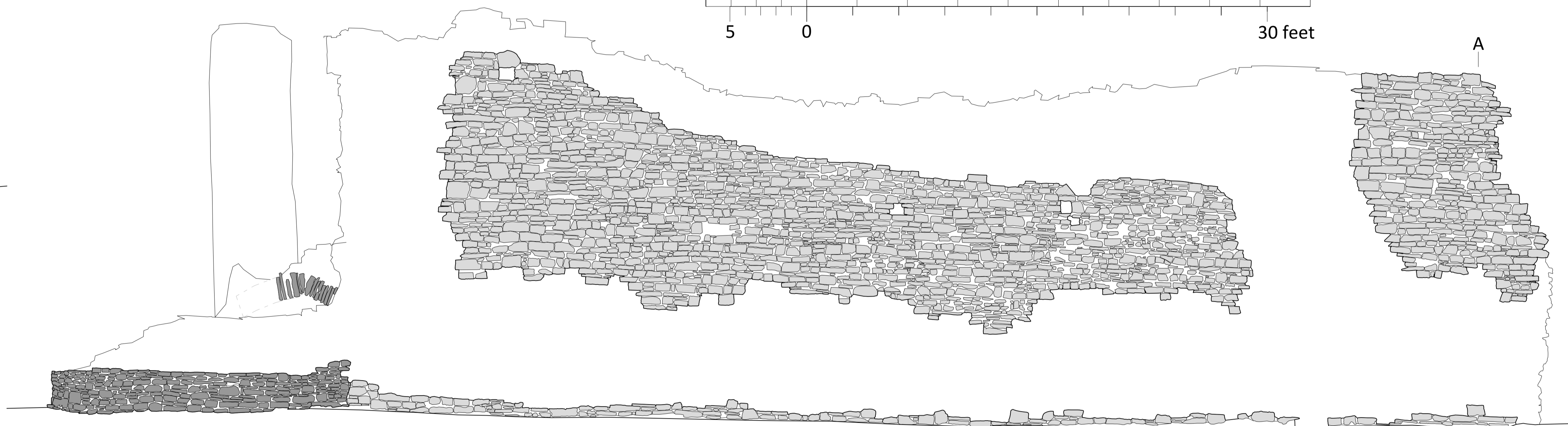

EAST EXTERNAL ELEVATION

Tretower Castle,
Crickhowell, Powys

East Bailey Wall
Elevations & Section

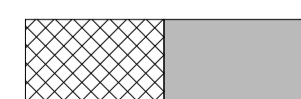
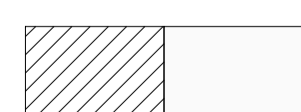
-  1200-50
-  Unknown - ? late C13th

Drawing 2 of 6

NGR: SO1845421260

Print Scale

1:50 at A1

Surveyor

Ross Cook

Drawn

Ross Cook

Date

March 2015

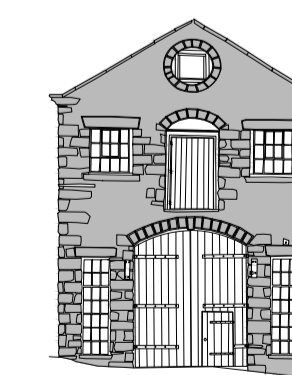

ArchaeoDomus
Archaeological &
Heritage Services

ross.cook@archaeodomus.co.uk

www.archaeodomus.co.uk

Tel: 07910 213557 / 01570 218048

3 Cysgod-y-Coed, Cwmann,
Lampeter, Carmarthen, SA48 8DN