

JOHN GLENN  
GARAGE DOORS

UNIT 8

PHOENIX WAY

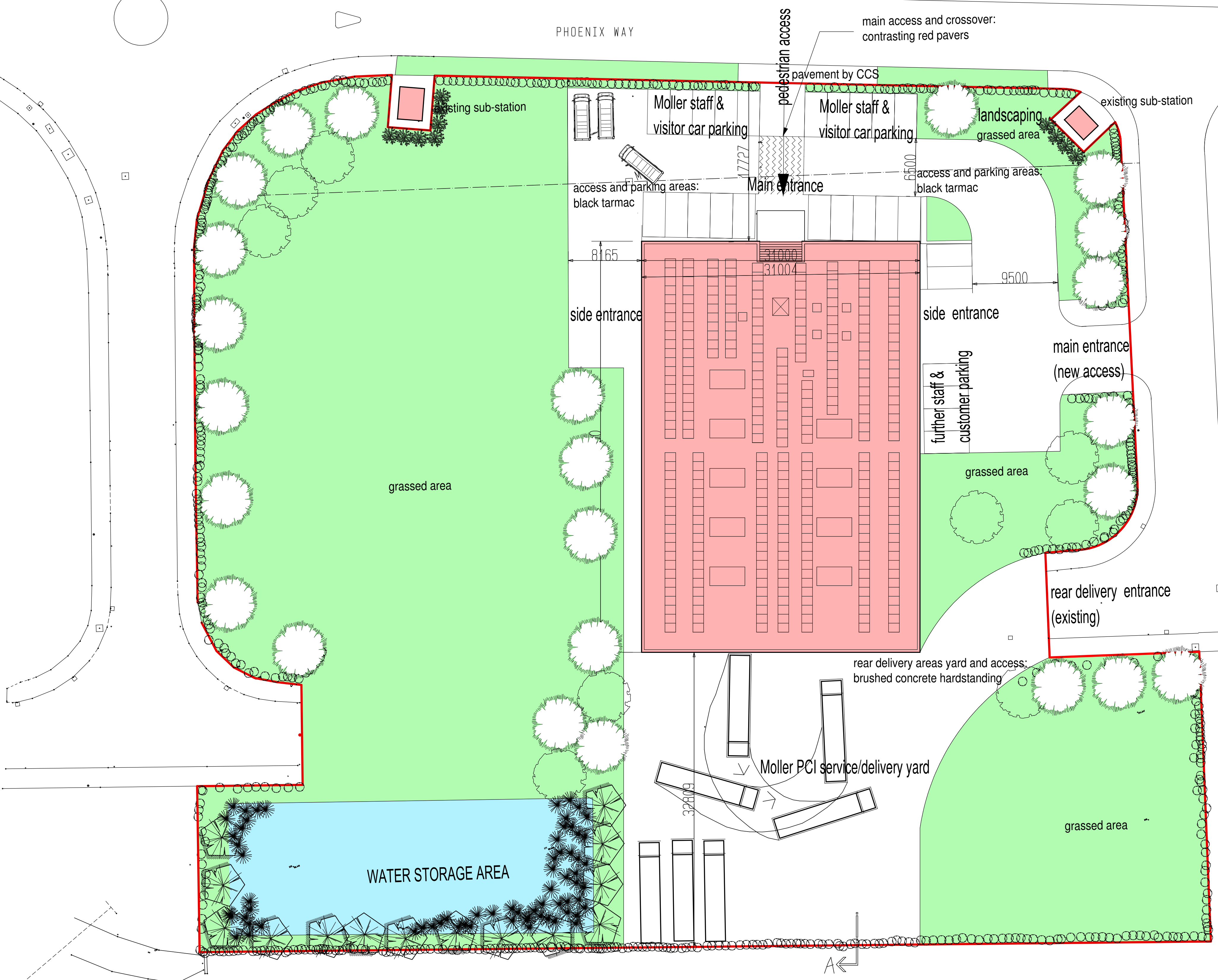

**KEY**

- grass areas
- water storage tank
- proposed buildings

all landscaping is indicative; full scheme to be prepared

boundaries to be mixed hedging to provide cover and berries for birds: hawthorn, blackthorn, prunus spinosa and holly

turf planting to be species-poor mix of two fescue and one rye-grass cultivar, suited to this type of environment

boundary trees to include rowan and oak

water-storage area to have gentle sloping banks <1.5 angle; maximise shallow areas; only native, non-invasive planting provided; north side left unshaded and open

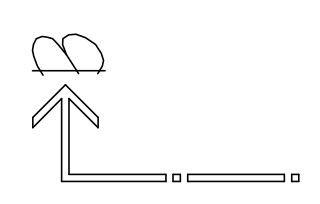

INSPIRATION

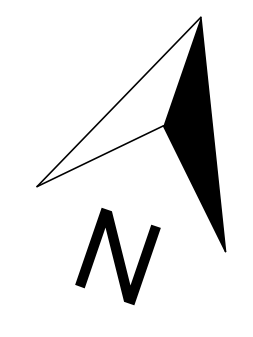

E	boundary revised around sub-stations	SNBW	15.11.17
D	landscaping further data added; N-point revised	SNBW	14.11.17
B	landscaping removed; section lines added; site plan rotated; further external data added	SNBW	23.10.17
A	suggested landscaping added	SNBW	20.10.17
rev	description	author	date

**Stephen Waldron Architects Ltd**  
07584 056 714; 01685 647 618; enquiries@stephenwaldronarchitects.com; www.stephenwaldronarchitects.com

client	Moller PCI
project	New HQ site, Garngoch Business Village, Swansea, SA4 9WF
drawing title	Proposed site plan
drawing no.	1622.PLO1E
scale	1:250 @ A1
date	12.10.17
signed	SNBW