

# **Daybook**

**Black Rock Road,  
Portskewett, Monmouthshire**

**Archaeological Watching Brief  
& Historic Building Recording**

**WA project: 207290**

Site Code: 207240	Site Name: Blue Rock Road
-------------------	---------------------------

Site sub-division:

Leaving time from office/accomodation: 6.40	Leaving time from site: 16.45
Time of arrival on site: 7.25	Time of arrival at office/accomodation: 17.30

Staff on site: *Carl Mann*

Weather: *Dry, bright + hot*

Time	Occurrence
7.25	Arrived on site + got introduced.
8.30	Surveyed building to EH level 1 + GPS upstanding walls + earthworks.
10.00	Break
10.30	Topsail strip through 2 cottages. Uncovered brick work + marker bed for small area at tiled floor. Most of the cottage would have had a suspended wooden floor.
13.00	Break
13.30	Completed GPS survey of foundations + recorded building fabric.
14.00	Site manager decided that larger strip would be needed, so more now being stripped (+ more of the cottages exposed).
16.00	By this time, several additional areas of flagstone + brick-paved flooring had been exposed.
16.45	Left site, after arranging with Matt Williams + Andy King for additional staff PTO

Last context number: 103	Last drawing number:
Last photograph number: <i>DSS: 0046</i>	Last survey number:

Location of downloaded photographs: *-*

Location of downloaded survey: *-*

Recorded by: *CBM*

Date: *14.5.18*

Continued on reverse

Time	Occurrence
	<p>PREVIOUS EXCAVATED</p> <p>CESS PIT</p> <p>NEWLY STRIPPED AREA</p> <p>BLACK ROCK COTTAGES (FOUNDATIONS)</p> <p>TRAIN</p> <p>OLD RAILWAY CUTTING</p> <p>BLACK ROCK ROAD</p> <p>ALL PIPELINE S+W OF HERE COMPLETED + RE INSTALLED PRIOR TO START OF WR</p> <p>* Note. Prior to arrival, all areas S+W of Black Rock Rd stripped + reinstalled. Also, areas NE of Black Rock Cottages topsoil stripped prior to arrival. Walkover revealed post-med/modern drainage features at S end of field. No other archaeology.</p>

Site Code: 207290	Site Name: Black Rock Road
-------------------	----------------------------

Site sub-division:

Leaving time from office/accomodation: 6.30	Leaving time from site: 16.00
Time of arrival on site: 7.30	Time of arrival at office/accomodation: 16.45

Staff on site: Cai Mason, Owen Watts

Weather: Day, bright + hot

Time	Occurrence
7.30	Arrived on site and got Owen introduced. Completed topsoil/rubble strip at Cottage area. Owen surveyed field to NE of Blackrock Cottages
10.00	Break Cai - Surveying cottages + rapid clean up + photo Owen - Machine washing then trench sheets.
13.00	Break
13.30	Cai - surveyed fields west of Black Rock Road Owen - completed recording cottages.
14.30	Recording complete. Monitored redox dig through cottage site.
16.00	Completed monitoring + left site following discussion with Aziz Arshad regarding sign off of works - emailed Matt to that effect.
*	Note: Fields W of Black Rock Road stripped + pipe laid prior to WA site visit. No visible pot, charcoal etc evident in pipe backfill, but cannot be certain that arch. features were impacted by the previous works.

Last context number:	Last drawing number:
Last photograph number:	Last survey number:

Location of downloaded photographs: Dropbox

Location of downloaded survey: X drive 207290

Recorded by: CBM

Date: 15.5.18

Continued on reverse



# **Trench Record**

**Black Rock Road,  
Portskewett, Monmouthshire**

**Archaeological Watching Brief  
& Historic Building Recording**

**WA project: 207290**

Site Code: 207290 Site Name: Black Rock Road

Site Sub-division: Trench no: 1

Machined  Hand dug  Length (m): Width (m): Thickness/depth (m):

X co-ord: Y co-ord: Ground level:

Context number	Context type	Fill of/ filled with	Interpretative category/description	Depth from ground surface (m)
100	Layer		Demolition debris. Black silty sand (friable), mixed with angular brick, tile and sandstone rubble. Sparse glass, pot + metal inclusions. Not collected (19/02 date).	0 - 0.7
101	Structure		Walls + foundations of mid-19th cottage. See context sheet.	
102	Layer		Patch of lime mortar. Brownish grey with lime + coal ash inclusions. Impressions of 9 inch square floor tiles (removed).	0.7 - 0.8
103	Layer		Mud ground. Re-deposited natural silty sand with abundant yellow limestone inclusions.	0.8 +
104	Structure		FLOOR	
105	↓		↓	PTD. →
106				
107				
108				

Plans: Sections: Photographs:  
 GPS survey only  
 D34: 0003 -  
 D35: 0032 -

Context:	Pottery	Animal bone	Worked flint	Burnt flint	Fired clay	CBM	Slag	Metal object	Marine shell	Stone	Other (specify)

Object nos: Sample nos:

Recorded by: CBM Date: 14.5.18

Checked by: Date:

Sketch plan:

Add north arrow:

Sketch section:

Notes:

109 - STRUCTURE - UNKNOWN

110 - ↓ - CESS PIT

111 - DARK SILTY LOAM WITH  
INFREQ. CONSTRUCTION INCLUSIONS  
+ FREQ. ROOTING - CARDEX SOIL  
BELOW CESS PIT (AFTER MADE  
GROUND?)



Site Code: 207290 Site Name: Black Run Road

Site Sub-division: 1 Trench no: 2

Machined  Hand dug  Length (m): Width (m): Thickness/depth (m): 3.0m<sup>up to</sup>

X co-ord: Y co-ord: Ground level:

Context number	Context type	Fill of/ filled with	Interpretative category/description	Depth from ground surface (m)
(2001)	LAYER DEPOSIT	/	TOPSOIL - MID BROWN LOAMY SAND WITH MOD SUB-ANGULAR STONE INCL (UP TO 0.06m) AND IMPREG. MOD. POTTERY (NONE RETAINED)	0.0-0.3
(2002)	LAYER DEPOSIT	/	NATURAL - MID ORANGEY-BROWN SANDY LOAM WITH PATCHES OF ROUGH LARGE GRAVEL (UP TO 0.05m) (TO THE NW ONLY - UPALL)	0.3+
(2003)	DEPOSIT	-	LAYER OF MADE GROUND COMPOSED OF NATURAL/TOPSOIL AND LARGE QUANTITIES OF CONSTRUCTION RUBBLE AS WELL AS MOD. POTTERY, GLASS + ASBESTOS (APPROX. 30cm THICK - ONLY PRESENT AT SW EXTENT OF SITE. (SEE REVERSE))	

Plans: SEE REVERSE Sections: SEE REVERSE Photographs:

Context:	Pottery	Animal bone	Worked flint	Burnt flint	Fired clay	CBM	Slag	Metal object	Marine shell	Stone	Other (specify)
(200)	✓					✓					GLASS
(202)	✓						✓	✓			GLASS

Object nos: 1 Sample nos: 1

Recorded by: ON Date: 15/5/2018 Checked by: Date:

Continued on reverse

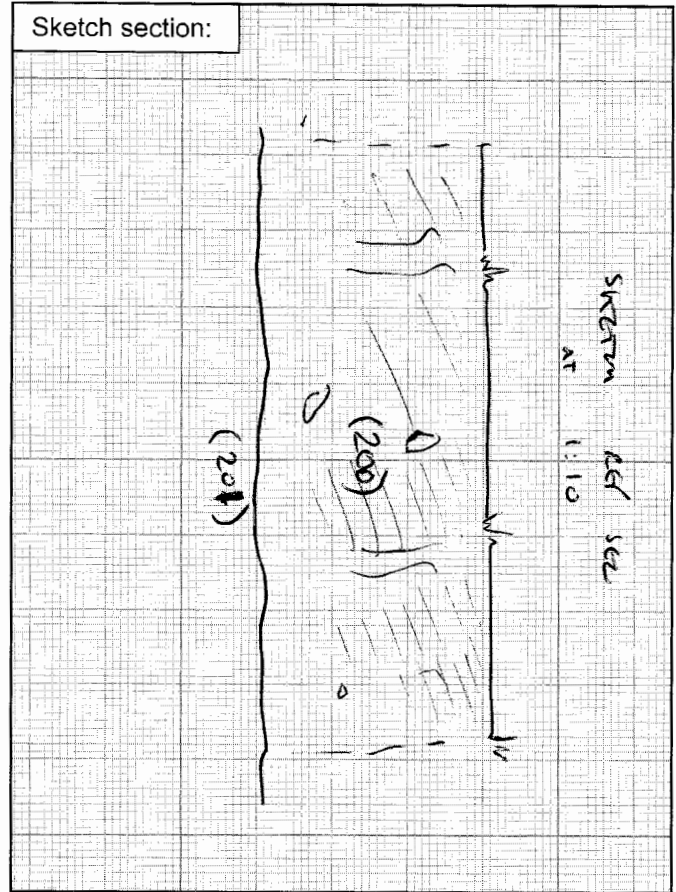
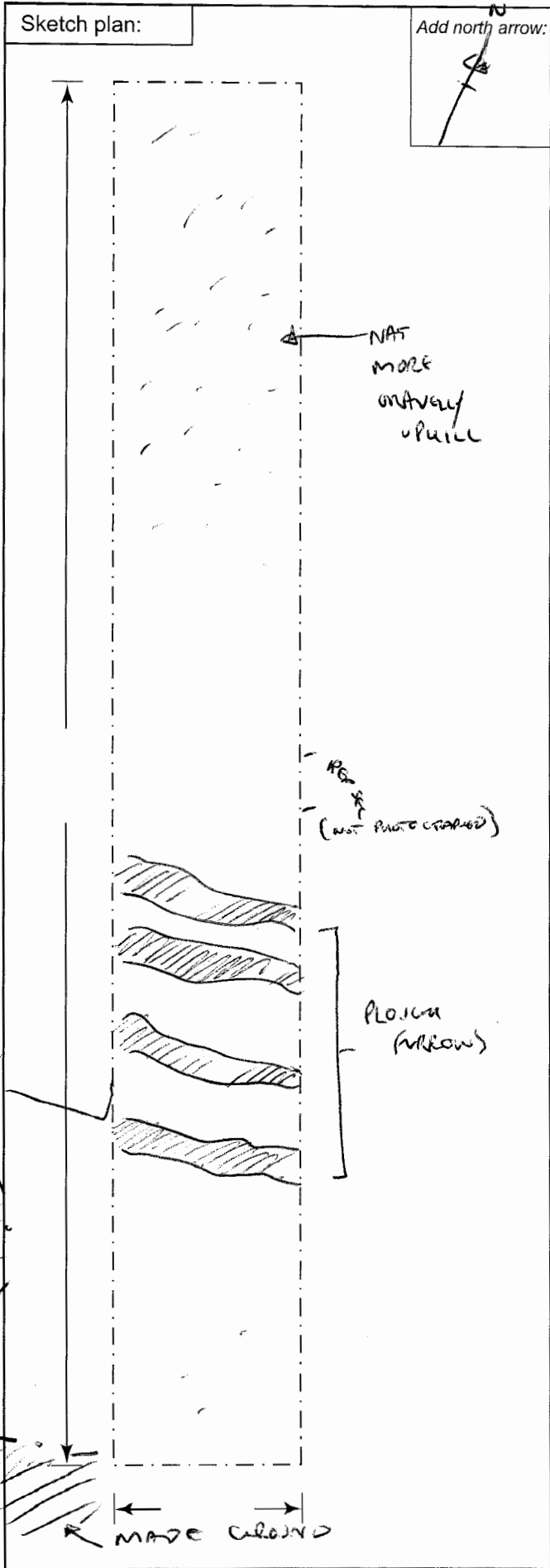

Notes:

- SW CORNER CONTAINS RIDGE OF MADE GROUND (ON TOP OF ~~LOWER~~ ~~AREA~~ ~~2~~ ~~THAT~~ ~~WASSES~~) - ~~AREA~~ LIKELY 20mC WHEREAS THE MADE GROUND THE NEARBY HOUSES SIT ON (TO THE W) AREA IS LIKELY ~~AREA~~ 19mC.

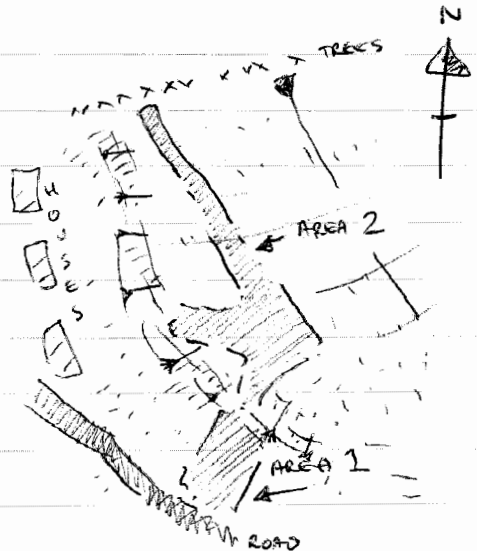

# **Structure Record**

**Black Rock Road,  
Portskewett, Monmouthshire**

**Archaeological Watching Brief  
& Historic Building Recording**

**WA project: 207290**

<b>Site Code:</b> 207290		<b>Site Name:</b> Black Rock Road	
<b>Site sub-division:</b>		<b>Type:</b> Walls	<b>Context number:</b> 101
Stratigraphically below: 102		<b>Stratigraphic relationships</b> <div style="display: flex; justify-content: space-around; align-items: center;"> <div style="border: 1px solid black; width: 40px; height: 40px; margin: 5px;"></div> <div style="border: 1px solid black; padding: 2px;">102</div> <div style="border: 1px solid black; width: 40px; height: 40px; margin: 5px;"></div> </div> This context = <span style="border: 1px solid black; padding: 2px 10px;">101</span>  <div style="display: flex; justify-content: space-around; align-items: center;"> <div style="border: 1px solid black; width: 40px; height: 40px; margin: 5px;"></div> <div style="border: 1px solid black; padding: 2px;">103</div> <div style="border: 1px solid black; width: 40px; height: 40px; margin: 5px;"></div> </div> Group no:	
Stratigraphically above: 103			
Cut by:			
Butts:			
Butted by: 102			
Fill of:			
Bonded to:			
Associated contexts:			
Same as:		Group no:	
<b>Shape in plan:</b> Rectangular		<b>Side shape:</b> Vertical	<b>Base shape:</b> Flat
<b>Length (m):</b>	<b>Width (m):</b>	<b>Min hgt (m):</b>	<b>Max hgt (m):</b> 0.9
<b>Orientation:</b> E-W			
<b>Sample nos:</b>	<b>Face material dimensions:</b>	<b>Length (m):</b>	<b>Width (m):</b>
		Max 0.4	Max 0.25
		Min 0.1	Min 0.1
			<b>Height (m):</b>
			Max 0.15
			Min 0.05
<b>Face material type:</b> Sandstone. (yellow, grey + red). Riches used for chimney			
<b>Bonding/bedding agent:</b> Soft cream coloured lime mortar with lead, lime + ash inces.			
<b>Coursing/bonding:</b> Random uncoursed			
<b>Jointing:</b> —			
<b>Toolmarks/re-use/wear:</b> Occasional re-used handmade bricks.			
<b>Core/foundation description:</b> Same as upslady wall. Only 0.1m deep			
<b>Additional description:</b> Cottage. Appears to be predominantly of one build			
<b>Plans:</b>		<b>Sections:</b>	<b>Photographs:</b>
GPS survey only.			
<b>Interpretative category:</b> Cottage			
<b>Interpretation (including relationship to other features):</b> Blackrock Cottage. Med C19. Also valued with adjacent railway.			
<b>Recorded by:</b> CBM		<b>Date:</b> 14.5.18	<b>Checked by:</b>
			<b>Date:</b>

Continued on reverse

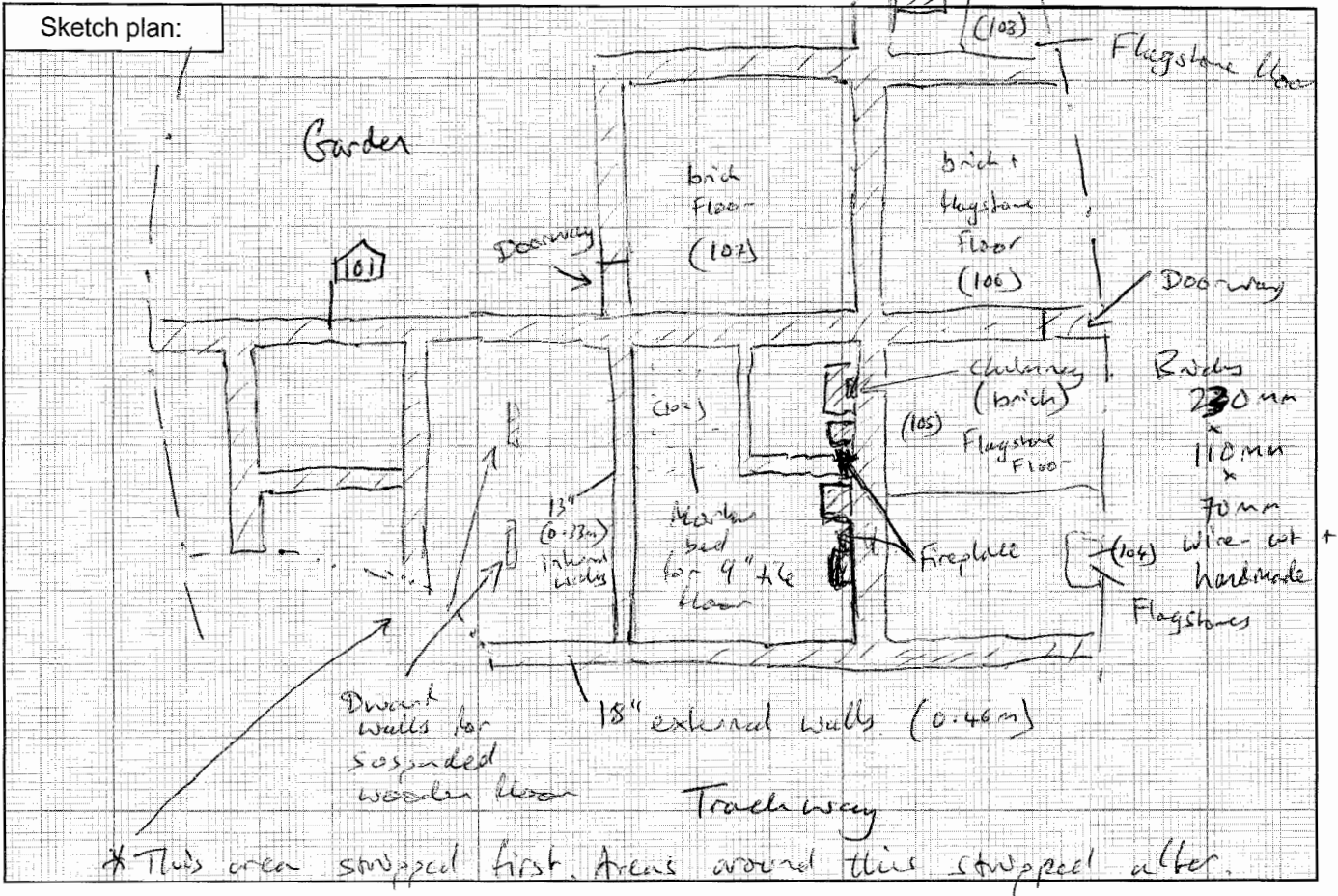

Additional description:

Intermittent dwarf walls with for suspended floor.  
 (102) Is an area of 9" square tile flooring (tiles removed), but impressions remain.

Additional interpretation:

Site Code: 207290 Site Name: BLACK ROCK ROAD

Site sub-division: TR 2 Type: FLOOR Context number: 104

Stratigraphically below: (100) - DEMOLITION  
 Stratigraphically above: (103) - MAKE GROUND  
 Cut by:  
 Butts:  
 Butted by:  
 Fill of:  
 Bonded to:  
 Associated contexts: 105  
 Same as:  
 Stratigraphic relationships  
 This context = 104  
 Group no:

Shape in plan: RECTANGULAR Side shape: VERTICAL Base shape: N/A

Length (m): 1.08 Width (m): 0.5 Min hgt (m): 0.1 Max hgt (m): 0.02

Orientation: E-W

Sample nos:	Face material dimensions:	Length (m):	Max	Width (m):	Max	Height (m):	Max
1			/		/		0.02
			Min		Min		Min

Face material type: BRICK / SHATTERED PENANT FLAUSTONE - TOO SHATTERED TO MAKE RELIABLE MEASUREMENTS

Bonding/bedding agent: UNKNOWN

Coursing/bonding: SINGLE COURSE

Jointing: /

Toolmarks/re-use/wear: SHATTERED FLAUSTONE

Core/foundation description: NONE VISIBLE

Additional description: SINGLE SMALL PATCH SURVIVING MOSTLY BRICK

Plans: (SKETCH REVERSE) Sections: / Photographs:

Interpretative category: FLOOR

Interpretation (including relationship to other features): POSSIBLY PART OF 105 BUT SURROUNDING AREA OF EXPOSED MAKE GROUND COULD HAVE BEEN RUBBED OUT.

Recorded by: OW Date: 15/05/2018 Checked by: Date:

Continued on reverse

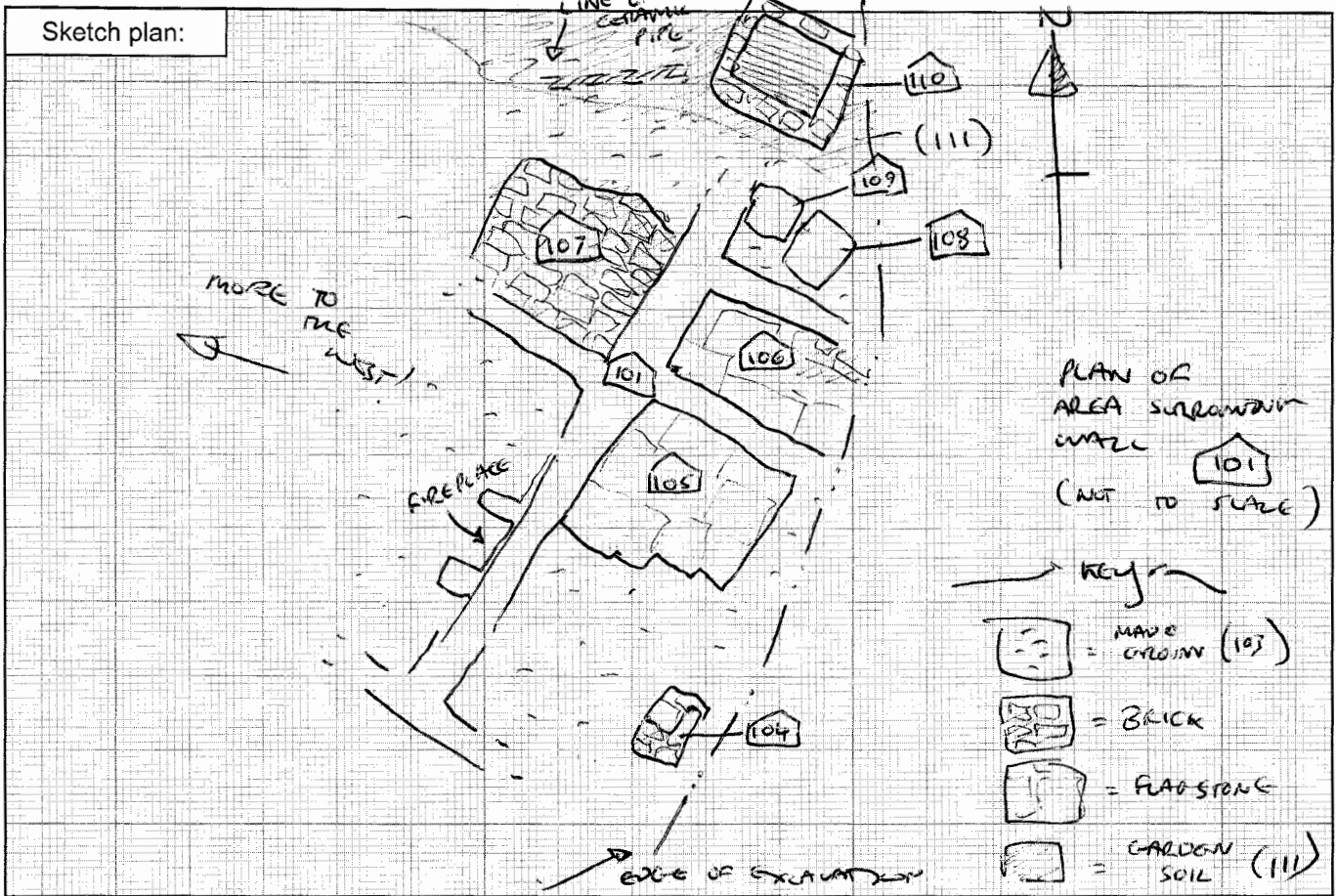

Additional description:

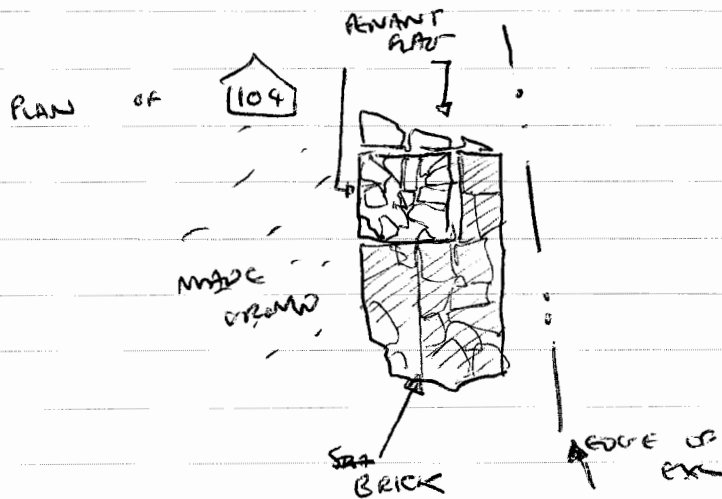

Additional interpretation:

Site Code: 207290	Site Name: Beach Rock Road
-------------------	----------------------------

Site sub-division: TR 1	Type: floor	Context number: <span style="border: 1px solid black; padding: 2px;">105</span>
-------------------------	-------------	---

Stratigraphically below: (100) - DEMOLITION LAYER	<b>Stratigraphic relationships</b> <div style="display: flex; justify-content: space-around; margin-bottom: 10px;"> <div style="border: 1px solid black; width: 40px; height: 40px;"></div> <div style="border: 1px solid black; padding: 2px;">(100)</div> <div style="border: 1px solid black; width: 40px; height: 40px;"></div> </div> This context = <span style="border: 1px solid black; padding: 2px;">105</span>  <div style="display: flex; justify-content: space-around; margin-bottom: 10px;"> <div style="border: 1px solid black; width: 40px; height: 40px;"></div> <div style="border: 1px solid black; padding: 2px;">101</div> <div style="border: 1px solid black; width: 40px; height: 40px;"></div> </div> Group no: 1
Stratigraphically above: <span style="border: 1px solid black; padding: 2px;">101</span> - wall	
Cut by: /	
Butts: <span style="border: 1px solid black; padding: 2px;">101</span>	
Butted by:	
Fill of:	
Bonded to:	
Associated contexts: <span style="border: 1px solid black; padding: 2px;">104</span> , <span style="border: 1px solid black; padding: 2px;">106</span> - <span style="border: 1px solid black; padding: 2px;">110</span>	

Shape in plan: SQUARE	Side shape: N/A	Base shape: <del>square</del>
-----------------------	-----------------	-------------------------------

Length (m): 2.34	Width (m): 2.06	Min hgt (m): 0.02	Max hgt (m): 0.02
------------------	-----------------	-------------------	-------------------

Orientation: N/A

Sample nos: /	Face material dimensions:	Length (m):	Max 1.0	Width (m):	Max 0.63	Height (m):	Max 0.02
			Min 0.44		Min 0.28		Min 0.02

Face material type: PENANT FLAGSTONES

Bonding/bedding agent: ~~UNKNOWN~~ WHITE LIME? MORTAR

Coursing/bonding: SINGLE COURSES

Jointing: /

Toolmarks/re-use/wear: /

Core/foundation description: UNEXCAVATED

Additional description: DOESN'T SURVIVE TO THE S -

Plans:	Sections:	Photographs:
--------	-----------	--------------

SEE REVERSE OF <span style="border: 1px solid black; padding: 2px;">104</span> FOR CONTEXT - AND THIS SHEET SPECIFIC	/	
--	---	--

Interpretative category: floor

Interpretation (including relationship to other features): <sup>CONTIGUOUS</sup> FLAGSTONE INTERIOR FLOOR - POSSIBLY  
SAME AS 104 - AREA TO SOUTH PROBABLY RUSTED OUT.

Recorded by: OW	Date: 15/05/2008	Checked by:	Date:
-----------------	------------------	-------------	-------

Continued on reverse



Sketch plan:

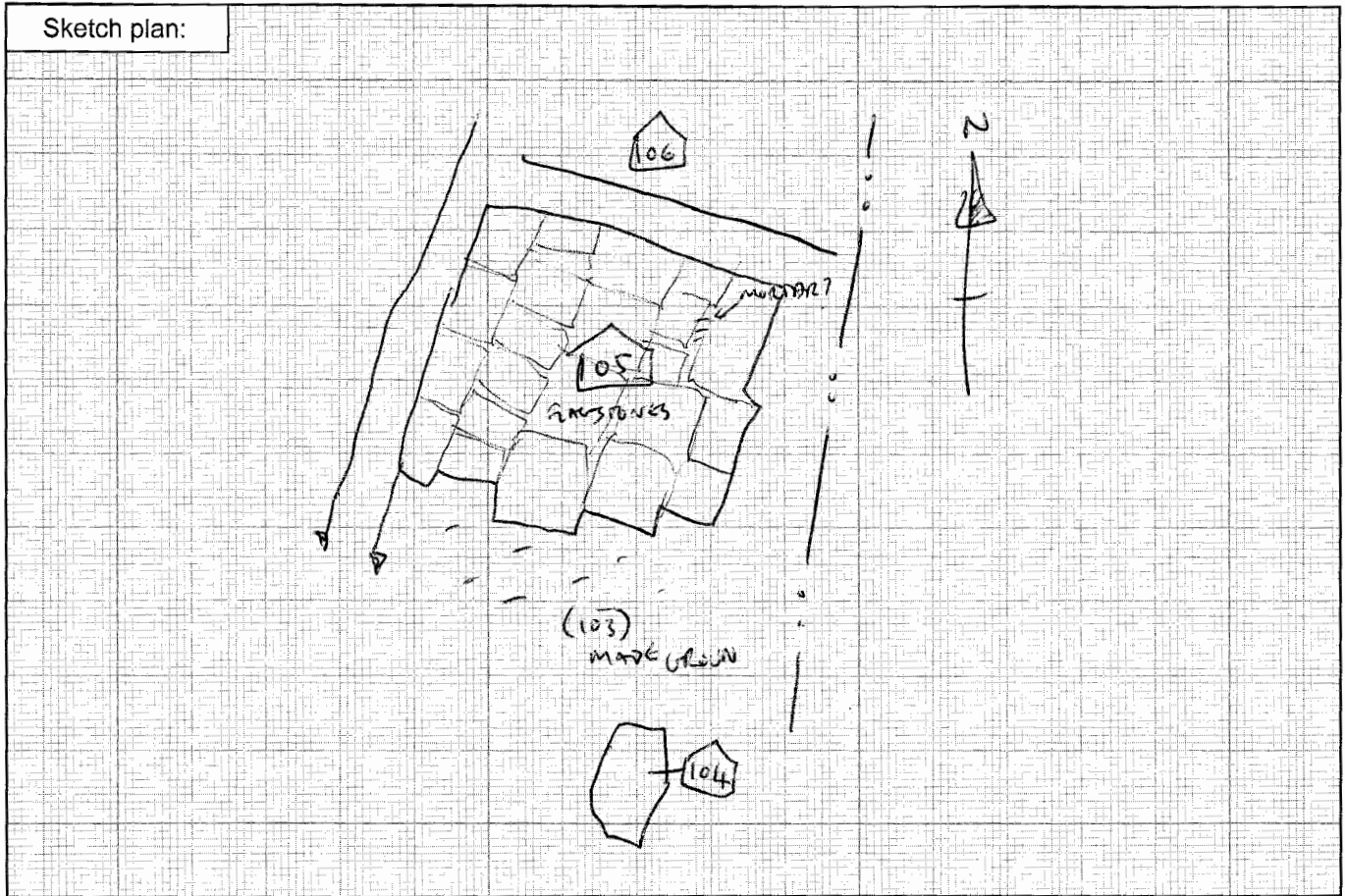

Additional description:

Additional interpretation:

Site Code: 207290 Site Name: Black Rock Road

Site sub-division: nr 1 Type: floor Context number: 106

Stratigraphically below: (100) - DEMOLITION LAYER  
 Stratigraphically above: 101 - WALL  
 Cut by: /  
 Butts: 101  
 Butted by:  
 Fill of:  
 Bonded to:  
 Associated contexts: 104-105, 107-110  
 Same as: /  
 Group no: /

**Stratigraphic relationships**

100

This context = 106

101

Shape in plan: SQUARE Side shape: N/A Base shape: UNGRADED

Length (m): 2.03 Width (m): 1.52 Min hgt (m): 0.02 Max hgt (m): ↓

Orientation: N/A

Sample nos: /	Face material dimensions: (FLINTWORK)	Length (m):	Max 0.54 Min 0.37	Width (m):	Max 0.39 Min 0.27	Height (m):	Max ? Min 0.02
---------------	---------------------------------------	-------------	----------------------	------------	----------------------	-------------	-------------------

Face material type: MIXED PENANT FLINTSTONE + ORANGE BRICK IN DISTINCT PATCHES  
 FREE DIMENSIONS (BRICK): L MAX = 0.22m W MAX = 0.1m H MAX = 0.02m

Bonding/bedding agent: UNKNOWN

Coursing/bonding: SINGLE COURSE

Jointing: /

Toolmarks/re-use/wear: SOME FLINTWORK SPATTERED

Core/foundation description: UNKNOWN

Additional description: SQUARE PATCHES OF BRICKWORK ALMOST "ENQUERED" WITH FLINT (SEE REVERSE SKETCH)

Plans: (SKETCH)  
 GENERAL = REVERSE 104  
 SPECIFIC = REVERSE 106

Sections: / Photographs:

Interpretative category: floor

Interpretation (including relationship to other features): INTERIOR COTTAGE FLOOR - UNKNOWN ROOM - INSTALLED AFTER WALL 101

Recorded by: CW Date: 15/05/2018 Checked by: Date:

Continued on reverse

Sketch plan:

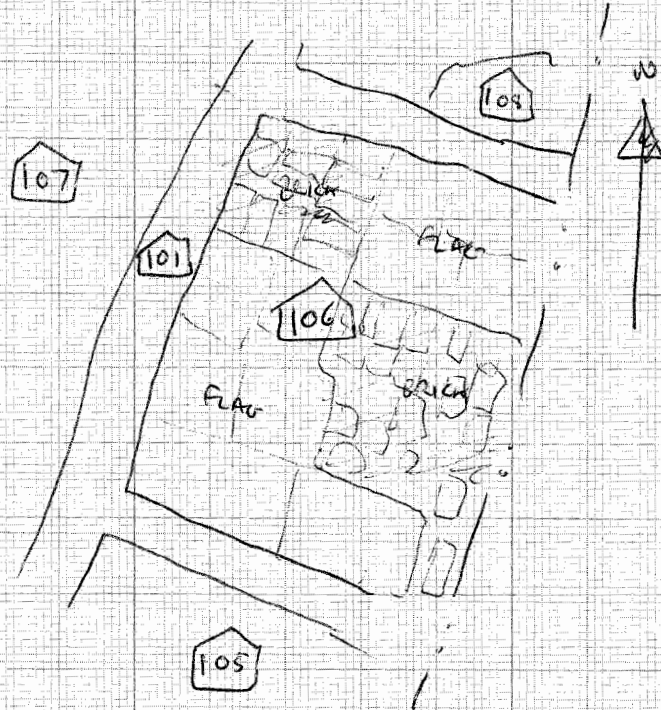

Additional description:

Additional interpretation:

Site Code: 207290	Site Name: BLACK ROCK ROAD
-------------------	----------------------------

Site sub-division: AREA 1	Type: FLOOR	Context number: 107
---------------------------	-------------	---------------------

Stratigraphically below: (100) - MADE GROUND	<b>Stratigraphic relationships</b> <div style="display: flex; justify-content: space-around; align-items: center;"> <div style="border: 1px solid black; width: 40px; height: 40px; margin: 5px;"></div> <div style="border: 1px solid black; width: 40px; height: 40px; display: flex; align-items: center; justify-content: center;">(100)</div> <div style="border: 1px solid black; width: 40px; height: 40px; margin: 5px;"></div> </div> This context = <div style="border: 1px solid black; width: 40px; height: 40px; display: flex; align-items: center; justify-content: center;">107</div> <div style="display: flex; justify-content: space-around; align-items: center;"> <div style="border: 1px solid black; width: 40px; height: 40px; margin: 5px;"></div> <div style="border: 1px solid black; width: 40px; height: 40px; display: flex; align-items: center; justify-content: center;">101</div> <div style="border: 1px solid black; width: 40px; height: 40px; margin: 5px;"></div> </div>
Stratigraphically above: 101 - WALL	
Cut by: /	
Butts: 101 - WALL	
Butted by:	
Fill of:	
Bonded to:	
Associated contexts: 104 - 106, 108 - 110	
Same as: /	Group no: 1

Shape in plan: SQUARE	Side shape: N/A	Base shape: UNEXCAVATED
-----------------------	-----------------	-------------------------

Length (m): 2.0	Width (m): 2.0	Min hgt (m): 0.02	Max hgt (m): ↓
-----------------	----------------	-------------------	----------------

Orientation: N/A

Sample nos:	Face material dimensions:	Length (m):	Max 0.22	Min ↓	Width (m):	Max 0.1	Min ↓	Height (m):	Max ?	Min 0.02
/										

Face material type: BRICK

Bonding/bedding agent: UNKNOWN

Coursing/bonding: 1 COURSE

Jointing: /

Toolmarks/re-use/wear: /

Core/foundation description: UNKNOWN

Additional description: VERY "NEAT" SQUARE SHAPE - LARGELY DISTURBED

Plans: (sketch)	Sections: /	Photographs:
IN CONTEXT: REVERSE 104		
ON OWN: REVERSE 107		

Interpretative category: FLOOR

Interpretation (including relationship to other features): ~~possible~~ FLOOR OF POSSIBLE EXTERNAL BUILDING

Recorded by: aw	Date: 15/05/2018	Checked by:	Date:
-----------------	------------------	-------------	-------

Continued on reverse

Sketch plan:

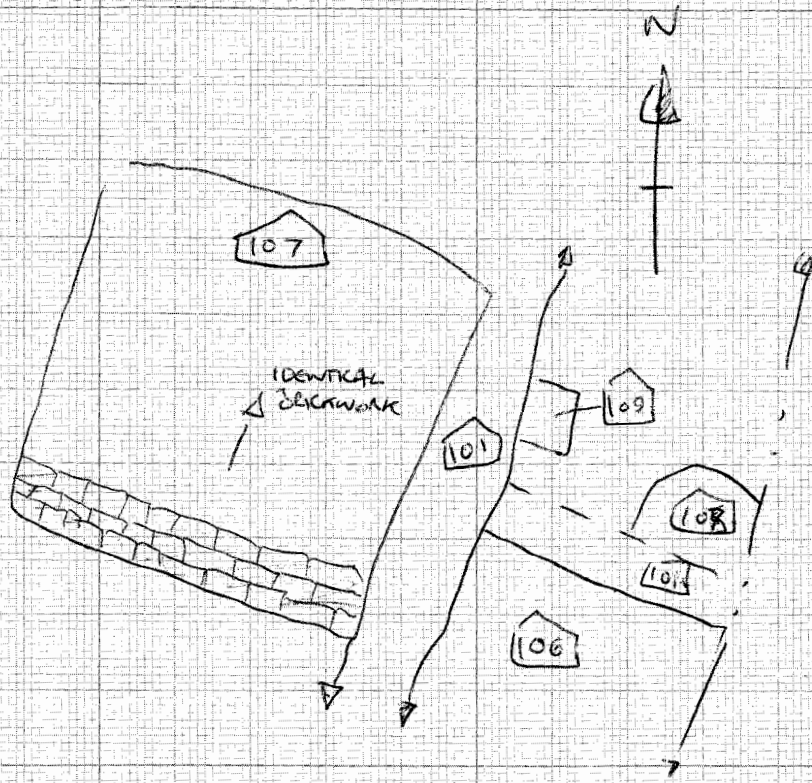

Additional description:

Additional interpretation:

Site Code: 207290 Site Name: Bacon Run Road

Site sub-division: TRENCH 1 Type: floor Context number: 108

Stratigraphically below: (100) - DEMOLITION LAYER  
 Stratigraphically above: 101 - WALL  
 Cut by: /  
 Butts: 101  
 Butted by:  
 Fill of:  
 Bonded to:  
 Associated contexts: 104 - 107, 109 - 110  
 Same as: /

**Stratigraphic relationships**

This context = 108

Group no: 1

Shape in plan: SUB-RECTANGULAR Side shape: UNKNOWN Base shape: UNEXCAVATED

Length (m): 0.73 Width (m): 0.65 Min hgt (m): 0.01 Max hgt (m): 1

Orientation: N →

Sample nos: /	Face material dimensions:	Length (m):	Max 0.46	Width (m):	Max 0.3	Height (m):	Max ?
			Min 0.3		Min 0.17		Min

Face material type: PENANT FLAUSTONE

Bonding/bedding agent: ✓

Coursing/bonding: 3 SIMPLE COURSE

Jointing: /

Toolmarks/re-use/wear: /

Core/foundation description: /

Additional description: composed of 3 stories only

Plans: (SKETCH)	Sections:	Photographs:
IN CONTEXT: REVERSE 104	/	
IN ISOLATION: REVERSE 108		

Interpretative category: floor

Interpretation (including relationship to other features): INTERIOR FLOOR OF COTTAGE - UNKNOWN RELATIONSHIP TO RED BRICK 3 COLUMN BASE TO IMMEDIATE N

Recorded by: OW Date: 18/05/2018 Checked by: Date:

Continued on reverse

Sketch plan:

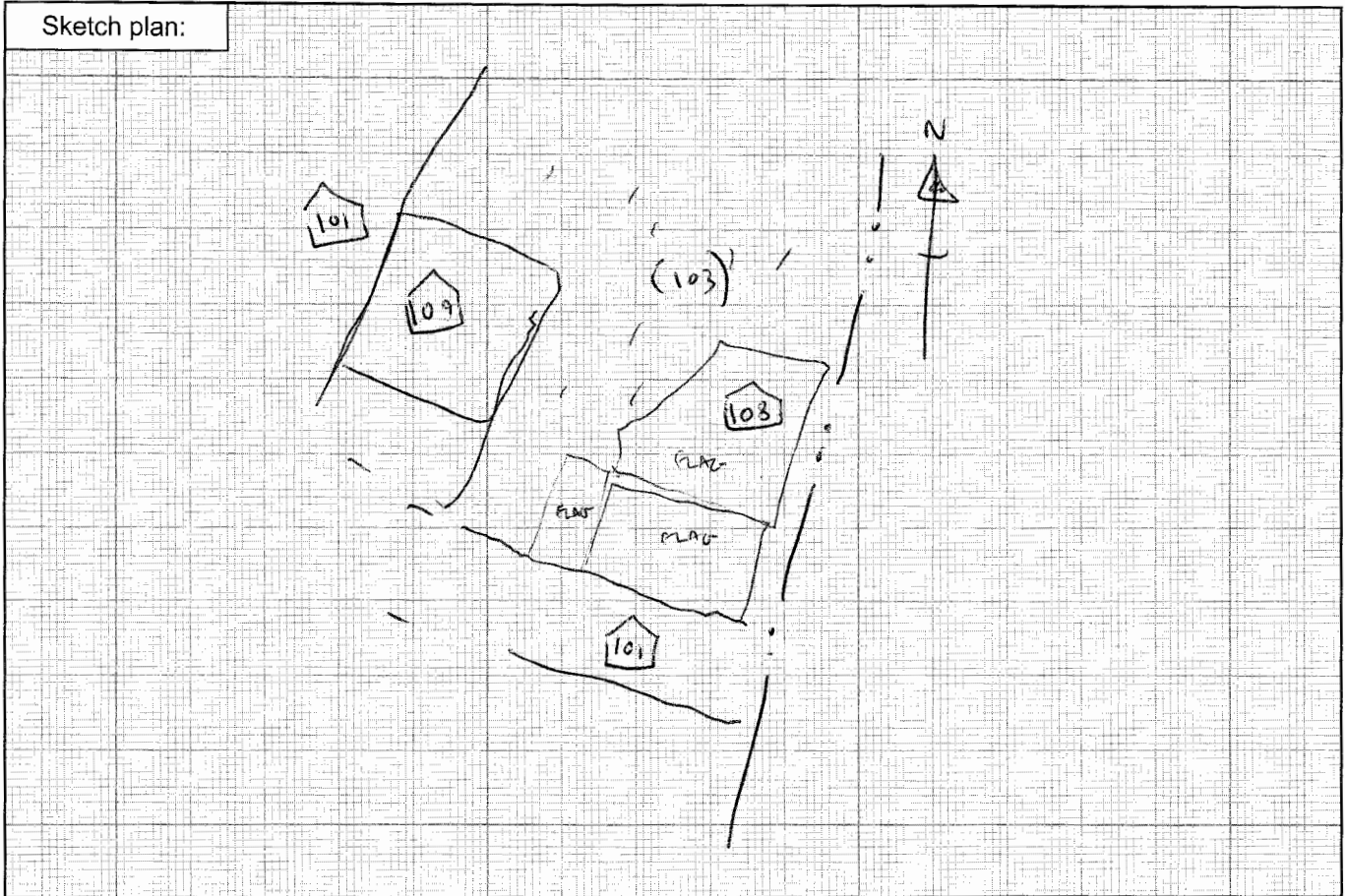

Additional description:

Blank lined area for additional description.

Additional interpretation:

Blank lined area for additional interpretation.



Site Code: 207290 Site Name: Black Rock Road

Site sub-division: Trench 1 Type: STRUCTURE Context number: 109

Stratigraphically below: (100) DEMOLITION LAYER  
 Stratigraphically above: 101 WALL  
 Cut by:  
 Butts: 101  
 Butted by:  
 Fill of: /  
 Bonded to:  
 Associated contexts: 104, 108, 110  
 Same as: /

**Stratigraphic relationships**

100

This context = 109

101

Group no: /

Shape in plan: SQUARE Side shape: VERTICAL Base shape: UNCORNERED

Length (m): 0.47 Width (m): 0.43 Min hgt (m): 0.07 Max hgt (m): ?

Orientation: N/A

Sample nos:	Face material dimensions:	Length (m):	Max 0.22	Width (m):	Max 0.1	Height (m):	Max 0.07
/			Min ↓		Min ↓		Min ↓

Face material type: BRICK

Bonding/bedding agent: ? BLACK ASHY MORTAR

Coursing/bonding: 1 COURSE VISIBLE

Jointing: /

Toolmarks/re-use/wear: /

Core/foundation description: /

Additional description: SINGLE COURSE OF BRICKS SURVIVES WITH COMPACTED BLACK MORTAR UNDERNEATH

Plans: (SKETCH) Sections: Photographs:

(IN CONTEXT): REVERSE 104

(IN ISOLATION): 109

Interpretative category: STRUCTURE

Interpretation (including relationship to other features): BASE OF INTERIOR COLUMN? WITHIN COTTAGE - UNKNOWN PURPOSE - UNKNOWN RELATIONSHIP TO NEARBY 108 FLOOR

Recorded by: EW Date: 15/05/2018 Checked by: Date:

Continued on reverse



Sketch plan:

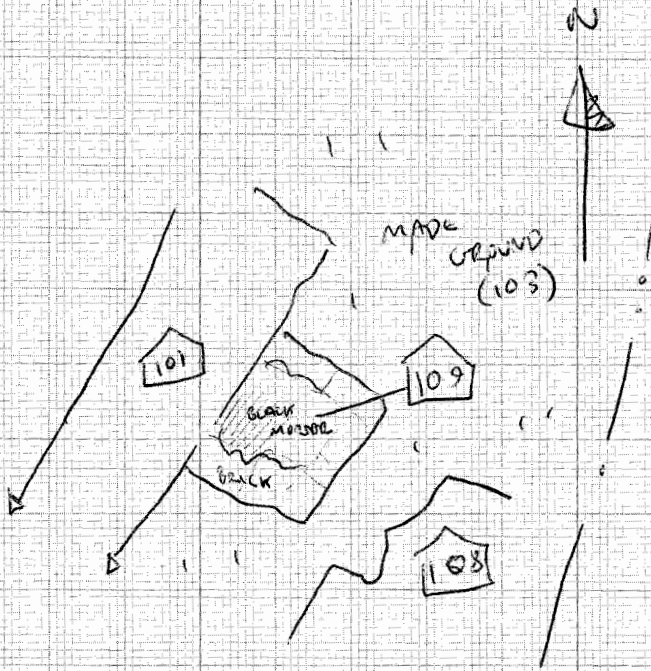

Additional description:

Additional interpretation:

Site Code: 207290 Site Name: Back Rank Road

Site sub-division: TRENCH 1 Type: STRUCTURE Context number: 110

Stratigraphically below: (100) ~~REMEDIATION LAYER~~  
 Stratigraphically above: (111) CARBON SOIL  
 Cut by:  
 Butts:  
 Butted by:  
 Fill of:  
 Bonded to:  
 Associated contexts: 104, 103  
 Same as: /  
 Group no: /

**Stratigraphic relationships**

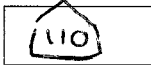
\_\_\_\_\_ (100) \_\_\_\_\_  
 This context =   
 \_\_\_\_\_ (101) \_\_\_\_\_

Shape in plan: RECTANGLE Side shape: VERTIC Base shape: UNKNOWN

Length (m): 1.37 Width (m): 1.06 Min hgt (m): 0.23 Max hgt (m): UNEXHAUSTED

Orientation: N-S

Sample nos: /	Face material dimensions:	Length (m):	Max 0.23	Width (m):	Max 0.1	Height (m):	Max 0.07
			Min ↓		Min ↓		Min ↓

Face material type: BRICK

Bonding/bedding agent: WHITE ?LIME MORTAR WITH CHARCOAL INCLUSIONS

Coursing/bonding: x2 COURSES VISIBLE

Jointing: /

Toolmarks/re-use/wear: /

Core/foundation description: NOT VISIBLE

Additional description: ~~NOT DIRECTLY~~ A CERAMIC PIPE LEADING TO PIT WAS VISIBLE TO THE NW.

Plans: (SKETCH) Sections: Photographs:  
 (IN CONTEXT): REVERSE 104  
 (IN ISOLATION): REVERSE 110

Interpretative category: CESS PIT

Interpretation (including relationship to other features): BRICK-LINED CESS PIT AT REAR OF CONTACT - NOT DIRECTLY ASSOCIATED WITH WALLS 101

Recorded by: OW Date: 15/05/2018 Checked by: Date:

Continued on reverse

Sketch plan:

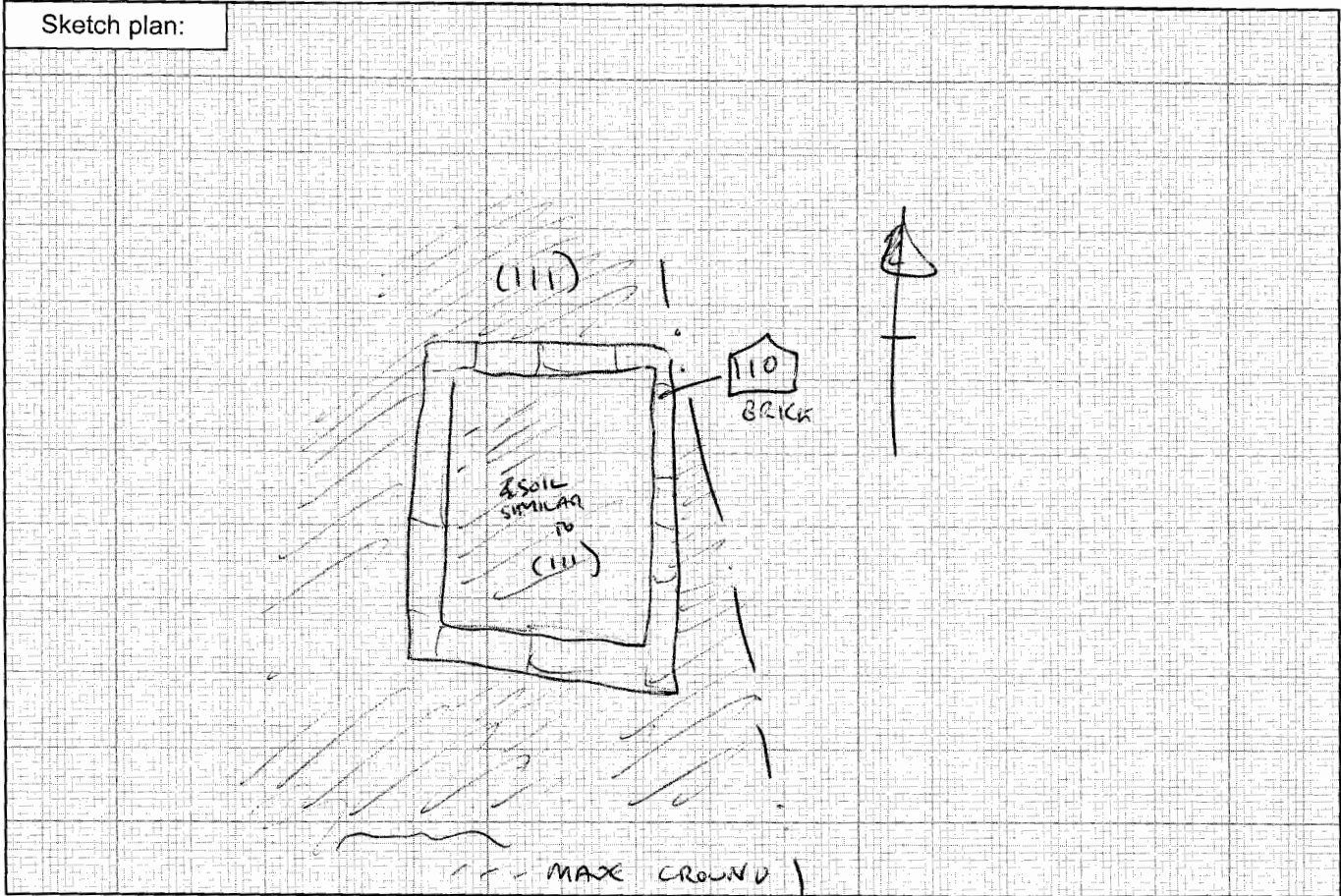

Additional description:

Additional interpretation:

# **Photographic Register**

**Black Rock Road,  
Portskewett, Monmouthshire**

**Archaeological Watching Brief  
& Historic Building Recording**

**WA project: 207290**

Site Code: 207296	Site Name: Black Rock Road
-------------------	----------------------------

PO/PS: CBM		Camera no: 034	<input type="checkbox"/> B&W photo <input type="checkbox"/> Col trans <input checked="" type="checkbox"/> Digital <small>(Tick as appropriate)</small>	Film no:		
Dial no	Jpeg number*	Description	Scale(s)	View from	Initials/ date	Archive number
1	0008	Central area at Black Rock Cottages	2x1m	E	CBM 14.5.18	✓
2	0009	↓	↓	S	↓	
3	0010			W		✓
4	0011			W		✓
5	0012			N		✓
6	0013	↓	↓	NW	↓	✓ R-FC
7	0					
8						
9						
10						
11						
12						
13						
14						
15						
16						
17						
18						
19						
20						
21						
22						
23						
24						
25						
26						
27						
28						
29						
30						
31						
32						
33						
34						
35						
36						
Downloaded? <input type="checkbox"/>		Comments:				

\* Turn dial to 'review' and the jpeg number appears in the top right hand corner

Site Code: 207240 Site Name: Black Rock Road





PO/PS: CBM		Camera no: D35	(Tick as appropriate) <input type="checkbox"/> Digital <input type="checkbox"/> B&W photo	Film no:		
Dial no	Jpeg number*	Description	Scale(s)	View from	Initials/date	Archive number
1	0032	General view, E at Black Rock Rd.	-	SW	CBM 14.5.18	✓
2	0033	Black Rock Cottages	1x2m	SE		✓
3	0034	↓		SE		
4	0035	↓		SW		✓
5	0036	↓		NE		✓
6	0037	↓		NE		
7	0038	↓		NE		
8	0039	↓		NW		✓
9	0040	↓		NW		
10	0041	- Details at chimney		N		✓
11	0042	↓		N		
12	0043	↓	1x1m	NW		
13	0044	↓		NW		✓
14	0045	↓		SW		
15	0046	↓		SW		✓R-P3
16	0047	General view at fields E at <del>Black</del> Black Rock Cott.	-	S	OW 15.5.18	
17	0048	↓		S		
18	0049	↓		SW		
19	0050	↓		W		
20	0051	↓		NW		
21	0052	General view at Cottages area <del>(Black)</del>		N		
22	0053	Floor <span style="border: 1px solid black; padding: 2px;">105</span>	2x1m	SW	CBM 15.5.18	
23	0054	↓		E		
24	0055	↓		W		✓
25	0056	↓		N		✓R-P4
26	0057	Floors <span style="border: 1px solid black; padding: 2px;">105</span> , <span style="border: 1px solid black; padding: 2px;">106</span> , <span style="border: 1px solid black; padding: 2px;">107</span> , <span style="border: 1px solid black; padding: 2px;">108</span>		W		
27	0058	Floor <span style="border: 1px solid black; padding: 2px;">106</span>		W		✓R-P5
28	0059	Floors <span style="border: 1px solid black; padding: 2px;">105</span> , <span style="border: 1px solid black; padding: 2px;">106</span> , <span style="border: 1px solid black; padding: 2px;">107</span> , <span style="border: 1px solid black; padding: 2px;">108</span>		W		✓
29	0060	Floors <span style="border: 1px solid black; padding: 2px;">106</span> , <span style="border: 1px solid black; padding: 2px;">107</span> , <span style="border: 1px solid black; padding: 2px;">108</span> , <span style="border: 1px solid black; padding: 2px;">109</span>	1x1	N		✓R-P7
30	0061	↓	1x1	N		
31	0062	↓				
32	0063	↓				
33	0064	↓				✓
34	0065	Walls <span style="border: 1px solid black; padding: 2px;">101</span> on W edge of cottages		S		
35	0066	↓		S		✓R-P2
36	0067	↓		SW		✓

Downloaded?

Comments:

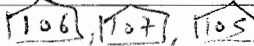
\* Turn dial to 'review' and the jpeg number appears in the top right hand corner

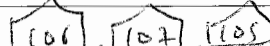
Site Code: 207290      Site Name: Black Rock Road

PO/PS: CBM		Camera no: D35	(Tick as appropriate) <input checked="" type="checkbox"/> Digital <input type="checkbox"/> B&W photo		Film no:		
Dial no	Jpeg number*	Description	Scale(s)	View from	Initials/ date	Archive number	
1	0068	Walls  , on W edge of Cottages	2x1m	SW	CBM 15.5.18		
2	0069	↓	↓	W			
3	0070			W			✓ R-P1
4	0071		↓	NW			✓
5	0072	Floors 	2x1m	NW			
6	0073	↓	↓	↓			
7	0074	↓	↓	↓			
8	0075	Brick cess pit 	1x1m	W			✓ R-P8
9	0076	↓	↓	S			✓
10	0077	Floors 	2x1m	NW			✓ R-P6
11	0078	Floor 	1x1m	W			✓
12	0079	Fields E of Black Rock Cottages	-	S			✓
13	0080		-	S			✓
14	0081	Cottages area, redire dug	-	N			✓
15							
16							
17							
18							
19							
20							
21							
22							
23							
24							
25							
26							
27							
28							
29							
30							
31							
32							
33							
34							
35							
36							

Downloaded?       Comments:

\* Turn dial to 'review' and the jpeg number appears in the top right hand corner

Site Code: 207290 Site Name: Black Rock Road

PO/PS: CBM Camera no: 2999 (Tick as appropriate)  Digital  B&W photo Film no:

Dial no	Jpeg number*	Description	Scale(s)	View from	Initials/ date	Archive number
1	1533	Fields W of Black Rock Rd.	—	NE	CBM	✓
2	1534	↓	↓	SW	↓	✓
3	1535			NE		
4	1536			W		
5						
6						
7						
8						
9						
10						
11						
12						
13						
14						
15						
16						
17						
18						
19						
20						
21						
22						
23						
24						
25						
26						
27						
28						
29						
30						
31						
32						
33						
34						
35						
36						

Downloaded?  Comments:

\* Turn dial to 'review' and the jpeg number appears in the top right hand corner