

# TAN15 Development and Flood Risk: Development Advice Map SO10NE

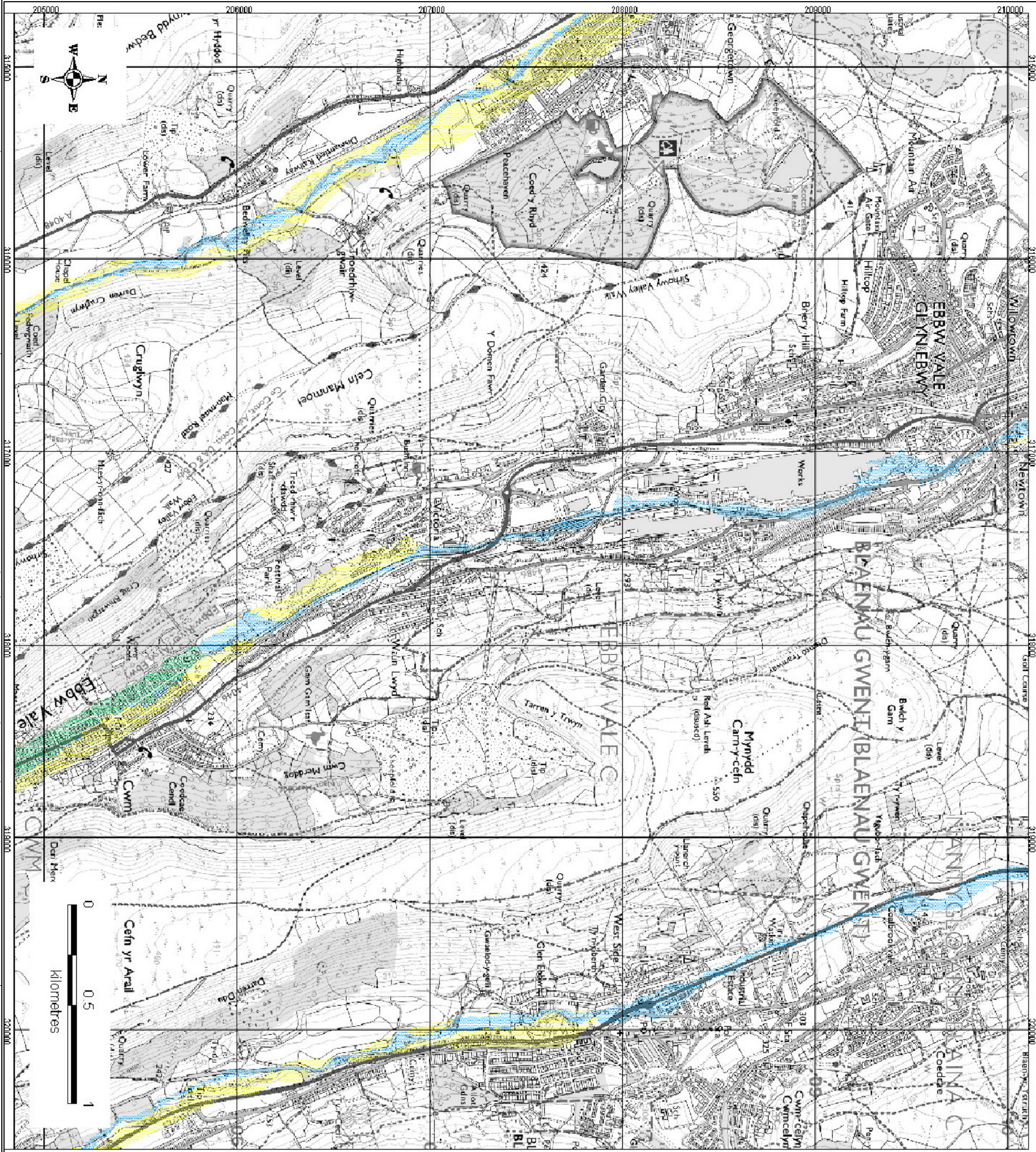

	Zone A: Considered to be at little or no risk of fluvial or tidal/coastal flooding
	Zone B: Areas known to have been flooded in the past
	Zone C1: Served by significant infrastructure, including flood defences
	Zone C2: Without significant flood defence infrastructure

Zones C1 & C2 based on Environmental Agency's Extreme Flood Outline (>0.1% - River, Tidal or Coastal)

PRELIMINARY

Halcyon Group Limited  
 One Kingsway, Cardiff CF10 3AM  
 Tel: 0300 300 2000  
 Email: sales@halcyon.com  
 www.halcyon.com

Client:  
**Blaenau Gwent**  
 Blaenau Gwent  
 COUNTY BOROUGH  
 COUNCIL

**YGWEITHFEYDD**  
 LAED I'R YMA ABBE  
**THE WORKS**



THE WORKS: EBBW VALE - MAIN STREET NORTH

Rev	By	Chkd	Appvd	Date	Description
-	-	-	-	-	-

Drawing:  
**Environment Agency**  
**Flooding Extent Plan**

Drawn by: AJWJ  
 Checked by: BS  
 Approved by: AP  
 Drawing No: **PO/FEVD/PLOT1A/FRA006**  
 Drawing Scale: Sept 2008

Date: Aug 2008  
 Date: Sept 2008  
 Date: Sept 2008